The Decatur Daily Republican.

VOL. XIV. DECATUR, ILLINOIS, SATURDAY, OCTOBER 3, 1885. NO. 160

Fall Announcement.

J. R. RACE & CO.

Are displaying the largest and most complete stock of

—CLOTHING—

—AND—

Gents' Fine Furnishing Goods

IN CENTRAL ILLINOIS.

Our Merchant Tailoring Department

CANNOT BE SURPASSED.

It contains all the latest designs, including Foreign Corkscrew and Wid Wale Worsteds. We have in our employ

MR. R. MITCHELL,

The only Firstclass Cutter in the city, who will cut you a stylish garment and Guarantee a Fit. Being

THE LEADING HATTERS,

Enables us to show you ALL the New Styles.

We are ready to quote you prices to meet any and all competition.

A call from you will prove mutually beneficial. No trouble to show goods.

J. R. RACE & CO.,

129 to 135 Water Street.

Remember our Free Gift Enterprise.

G. P. HART,

UPHOLSTERER,

AWNING MAKER,

249 North Main St.

—AND—

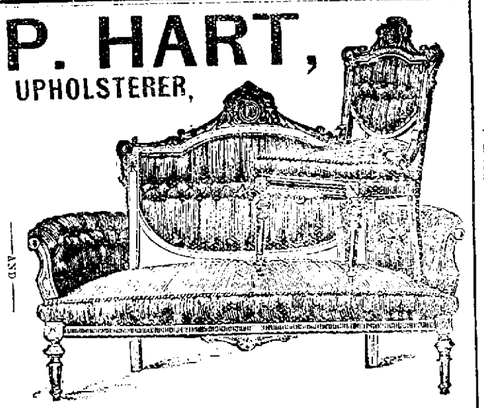

I have the largest assortment of Upholstering goods in the city, all kinds of goods for making mattresses, and machinery for making old ones over. Old furniture made over in any style desired, and all kinds of furniture repaired.

J. W. BARBER,

FURNITURE EXCHANGE,

245 and 249 East Main Street.

STOVES---ROUND OAK HEATERS. CAPITAL OAK HEATERS. BALTIC OAK HEATERS.

"FAVORITE" COOK STOVES.

We guarantee all these stoves, and can assure the public that we will furnish as fine stoves and stove furniture as can be found in the city, and cheaper than the cheapest. See our fine line of stoves.

FURNITURE OF ALL KINDS,

from the finest and best to the cheapest and most useful. UPHOLSTERED GOODS, CHAMBER SETS, and everything usually found in a first-class furniture store.

Straw ticks filled and delivered to any part of the city.

Our goods were bought low down for cash, and we can sell lower than anybody. Call and see us, and we will save you money. We know we can.

J. W. BARBER.

sept 30,-d&wtf

Special Bargains

—AT—

DECATUR'S NEW

CARPET FACTORY,

—IN—

RAG AND CHAIN CARPET.

I can show a finer display of home made carpets at my salesroom than can be seen in Central Illinois.

CARPETS MADE TO ORDER

At 25 cents per yard and upward, in proportion to amount of chain used.

Rags taken in exchange for carpets.

Please call and see for yourselves.

MARTIN LEIPPE,

109 Old Square, Rothfuss Block.

jan30-d&wly

FRANK W. HAINES

BILL POSTER. DISTRIBUTOR.

—AND—

AGENT SMITH'S OPERA HOUSE,

may be found on inquiry at the REPUBLICAN Counting Room.

Administrator's Notice for Final Settlement.

STATE OF ILLINOIS, } ss
Macon County, }

Estate of JACOB FRY, deceased.

To Rachel Sipe, Henry Sipe, Amos Fry, Henry Heath and Catharine Heath:

YOU are hereby notified that on Monday, the Twelfth day of October, 1885, the administrator of said estate will present to the County Court of Macon county, at the court house, in the city of Decatur, Illinois, his final report of his acts and doings as said administrator, and ask the Court to be discharged from any and all further duties and responsibilities connected with said estate, and his administration thereof, at which time and place you may be present and resist such application, if you choose so to do.

(Signed) LEMUEL O. DAVIS, Administrator.

sept26-d2w

BROWN'S IRON BITTERS

QUALITY P PURITY NOT QUANTITY. On Every Bottle. Trade Mark.

PHYSICIANS AND DRUGGISTS RECOMMEND IT.

THE BEST TONIC.

This medicine, combining Iron with pure vegetable tonics, quickly and completely Cures Dyspepsia, Indigestion, Weakness, Impure Blood, Malaria, Chills and Fevers, and Neuralgia.

It is an unfailing remedy for Diseases of the Kidneys and Liver.

It is invaluable for Diseases peculiar to Women, and all who lead sedentary lives.

It does not blacken the teeth, cause headache, or produce constipation—other Iron medicines do.

It enriches and purifies the blood, stimulates the appetite, aids the assimilation of food, relieves Heartburn and Belching, and strengthens the muscles and nerves.

For Intermittent Fevers, Lassitude, Lack of Energy, &c., it has no equal.

☞ The genuine has above trade mark and crossed red lines on wrapper. Take no other.

Made only by BROWN CHEMICAL CO., BALTIMORE, MD.

Water St. Front.

The attention of those seeking desirable Building Lots is called to the fact that only

FOUR LOTS

fronting on Water Street now remain unsold.

WARREN & DURFEE.

From Pole to Pole

AYER'S SARSAPARILLA has demonstrated its power of cure for all diseases of the blood.

The Harpooner's Story.

New Bedford, June 1, 1885.

DR. J. C. AYER & Co.—Twenty years ago I was a harpooner in the North Pacific, when five others of the crew and myself were laid up with scurvy. Our bodies were bloated, gums swollen and bleeding, teeth loose, purple blotches all over us, and our breath scented rotten. Take it by and large we were pretty badly off. All our line-tubs was accidentally destroyed, but the captain find a couple dozen bottles of AYER'S SARSAPARILLA and gave us that. We recovered on it quicker than I have ever seen men brought back by any other remedy for scurvy, and I've seen a good deal of it. Seeing no mention in your Almanac of your Sarsaparilla being good for scurvy, I thought you ought to know of this, and so send you the facts.

Respectfully yours, RALPH Y. WINGATE.

The Trooper's Experience.

Maseru, Basutoland (S. Africa), March 7, 1885.

DR. J. C. AYER & Co.—Gentlemen: I have much pleasure in testify to the great value of your Sarsaparilla. We have been stationed here for over two years, during which time we had to live in tents. Being under canvas for such a time brought on what is called in this country "veldt-sores." I had those sores for some time. I was advised to take your Sarsaparilla, two bottles of which made my sores disappear rapidly, and I am now quite well.

Yours truly, T. K. BOSEN,
Trooper, Cape Mounted Riflemen.

Ayer's Sarsaparilla

Is the only thoroughly effective blood purifier, the only medicine that eradicates the poisons of Scrofula, Mercury, and Contagious Disease from the system.

PREPARED BY

Dr. J. C. Ayer & Co., Lowell, Mass.

Sold by all Druggists. Price $1; Six bottles for $5.

New Goods! New Goods!

—AT—

FLEURY'S,

The French Cutter,

FASHIONABLE

Merchant Tailor,

158 MERCHANT ST., DECATUR.

GREAT REDUCTION on all light-weight Goods.

August 18-d&wtf

CATARRH

ELY'S CREAM BALM CURES COLD IN HEAD, ROSE-COLD, HAY FEVER, HEADACHE. PRICE 50 CTS. ELY BROS. OWEGO, N.Y. U.S.A.

HAY-FEVER

ELY'S CREAM BALM

Causes no Pain. Gives Relief at once. Thorough Treatment will Cure. Not a Liquid or Snuff. Apply into nostrils. Give it a Trial

50 cents at Druggists; 60 cents by mail registered. Send for circular. Sample by mail 10 cents. ELY BROTHERS, Druggists, Owego, N. Y.

Jan14eod&wly.

"CANDEE" Rubber BOOTS

WITH DOUBLE THICK BALL.

Ordinary Rubber Boots always wear out first on the ball. The CANDEE Boots are *double thick* on the ball, and give

DOUBLE WEAR.

Most economical Rubber Boot in the market. Lasts longer than any other boot and the

PRICE NO HIGHER.

Call and examine the goods.

FOR SALE BY

L. L. FERRISS & CO.,

Western Agents,

DECATUR ILLINOIS.

May 26-d&w6m

PERSONAL AND IMPERSONAL.

—W. T. Adams (Oliver Optic), is sixty-three years old.

—James D. Fish, the convicted New York banker, is known as "No. 19,654" in Auburn Prison.

—Abraham Lincoln is poundmaster in Syracuse, and the *Journal* says he "goes about the town doing good."

—In one of the last poems written by Victor Hugo—a little verse of four lines—he mentions God, in a reverential spirit, twice.

—Sydney Bartlette, one of Boston's ablest lawyers, is said to have amassed a fortune of $12,000,000, principally from fortunate railroad speculations.

—A Long Island news item states that a brother of the late Sir Moses Montefiore, the eminent Hebrew philanthropist, occupies a grave in the old burying ground at Sag Harbor.

—At a parish church in Surrey, England, recently a widower of eighty-four was married to a widow of eighty-seven. The bridegroom was attended by a grandson, and the bride by a couple of great-granddaughters.

—A dude who poked languid fun at the gambols in the surf of some Block Island waiter girls was treated by them to an involuntary bath, clothes and all. His attire lost its freshness and his manner was less languid as he skipped for his hotel amid the jeers of the onlookers.

—"For fifty-three years," says General Toombs, "my dear wife was my constant friend, companion and adviser. We traveled four continents of the world together, and visited many islands of the seas. Now she is waiting for me with the same sweet faith she so well illustrated here."

—The favorite amusement of the late Rev. Dr. Osgood at his country home near Bridgeport, Conn., was to carve upon the rocks the names of authors whom he most admired, together with quotations from their works; also Bible sentences such as, "God is love" and "Blessed are the pure in heart."

—Miss Miranda Davis, of Stafford, Conn., has been gradually starving to death for the last fifteen years. Occasionally she takes a sip of water and eats a few cracker crumbs, but that is all. Sometimes, it is stated, she goes forty-seven days without food or drink. Although emaciated, her general health is moderately good.

—Dr. Sanborn, of Illinois, states that he protected completely from rabbits and mice his six hundred pear trees with a wash of lime and water, with enough copperas added to change the color to a deep green. Some cheap glue was added to make it adhere to the trees. Neither rabbits nor mice would touch the tree thus treated.

"A LITTLE NONSENSE."

—On account of the hard times coats are worn longer than usual.

—An Englishman of our acquaintance says he was never shaved by a barber in his life; he has always howned a razor of his own.

—Fresh watermelons are an excellent cholera preventive. The person who dies from the effects of eating them will never have the cholera.—*Lowell Citizen.*

—"Did you hurt any birds to-day?" inquired the old farmer of the amateur sportsman. "Well, no," he replied, as he sorted out his legs from the barbed wire fence, "but I guess I made some of 'em soar."

—"Did not the sight of the boundless blue sea bearing on its bosom the white-winged fleets of commerce fill you with emotion?" "Yes," replied the traveler, "for a while it did, but after a while it did not fill me with anything. It sorter emptied me."—*Texas Siftings.*

—A first-class giraffe now costs twenty-five thousand dollars. This may account, to some extent, for the dull times. A man who buys a giraffe of this sort puts twenty-five thousand dollars into circulation, but few men want to pay that price, and so their money lies idle. What this country needs is cheaper giraffes.

—A doctor was visiting a lady who was in the habit of sending for him constantly without being ill in any way, and she was entertaining him with a full and particular account of her maladies, the list of which was as long as her glove. "Ah, madam," said he, with a look of admiration, "what robust health you must enjoy in order to be able to stand all these complaints!"

—A countryman in a restaurant ordered roast lamb, and the waiter bawled to the cook, "One lamb!" "Great Scott, Mister!" cried the countryman, "I can't eat a hull lamb; gimme some fried oysters instead." "One fried," bawled the waiter. "Well; Methuselah's ghost! Mister, one fried oyster hain't goin' to be enough. Gimme a dozen of 'em. Durn these city eatin' places."—*Peck's Sun.*

—"Where are you going, Johnnie?" "Only over here a little ways." "You ain't a going near the water?" "None." "See that you don't, then. If you do I'll tell your father." "Yes'm." "And if you go into the water and come home to me drowned, I'll spank you till you can't stand." "Yes'm." "Now mind." "Yes'm." And thus it is all through vacation.—*Boston Post.*

—He was in the habit of coming home night after night at two o'clock in the morning. She grew weary of this and rendered his latchkey useless by locking the front door. He was obliged to ring the bell, and was horror-stricken when his wife appeared at the window and murmured: "Go away, George; I expect my husband home every moment." He has become very domesticated since.—*Boston Gazette.*

—A Flip for Flipkins.—Flipkins came down to the club last night with a great problem weighing on his mind. "If I should stand on my head," he said, coming up to the boys with the air of a man who has got a poser, "if I stand on my head the blood all rushes into my head, doesn't it?" No one ventured to contradict him. "Now," continued he, triumphantly, "when I stand on my feet why doesn't the blood all rush into my feet?" "Because," replied Miss Coshannigan's brother, "because, Flipkins, your feet are not empty."—*Lynn Union.*

A Sensible Man

Would use Kemp's Balsam for the Throat and Lungs. It is curing more cases of Coughs, Colds, Asthma, Bronchitis, Croup and all Throat and Lung Troubles than any other medicine. The proprietor has authorized Dr. A. J. Stoner, druggist, No. 14 south side new square, to refund your money if after taking three-fourths of a bottle, relief is not obtained. Price 50 cents and $1. *Trial size free.* b1

Hammered Brass.

You can find all the Tools, Brass and Designs at Myer & Son's Art Store. sept14-dtf

ORDERS for Decatur coal taken at the shaft or at Armstrong's drug store. Orders promptly filled. Terms cash. 17-dtf

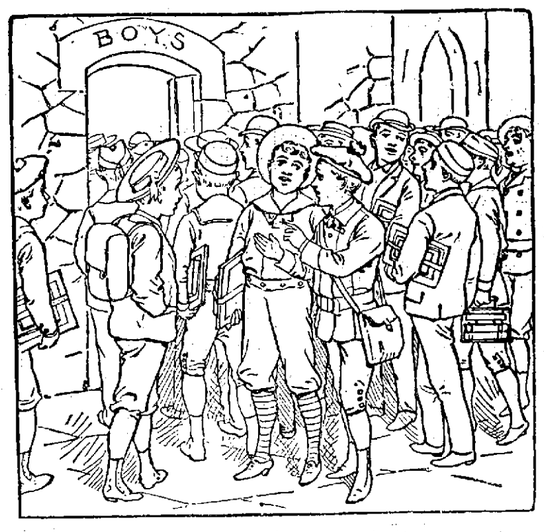

SCHOOL BEGINS SEPT. 7th.

Bring the Boys to B. STINE'S Clothing House,

The New Suits are Ready.

REMEMBER

We carry the largest assortment of Boys' Clothing in the city.

THE LATEST STYLES,
THE BEST FITTING,

—AT THE—

Very Lowest Rock-Bottom Prices.

☞ Large assortment of Boys' School Pants just received.

—B. STINE—

THE RELIABLE AND RESPONSIBLE CLOTHIER.

WE ARE READY.

We beg to inform the public that our fall and winter purchases are now complete and ready for inspection. Our stock embraces the best fabrics that are produced, while our assortment is complete and perfect in every department. We make a magnificent display of Foreign and Domestic

DRESS GOODS,

Ladies' Misses' and Children's

WINTER WRAPS,

UNDERWEAR, HOSIERY,
VELVETS, SILKS,
JERSEYS, SHAWLS,
FLANNELS, JEANS,
BLANKETS, BED COMFORTS,
CORSETS, YARNS,
KNIT AND CROTCHET GOODS,
GLOVES, &c., &c.

☞ Examine our stock, get our prices, and compare both with those of our neighbors.

BIG 18 CHEAP STORE.

Merchant Street.

An Efficient Remedy

In all cases of Bronchial and Pulmonary Affections is AYER'S CHERRY PECTORAL. As such it is recognized and prescribed by the medical profession, and in many thousands of families, for the past forty years, it has been regarded as an invaluable household remedy. It is a preparation that only requires to be taken in very small quantities, and a few doses of it administered in the early stages of a cold or cough will effect a speedy cure, and may, very possibly, save life. There is no doubt whatever that

Ayer's Cherry Pectoral

Has preserved the lives of great numbers of persons, by arresting the development of Laryngitis, Bronchitis, Pneumonia, and Pulmonary Consumption, and by the cure of those dangerous maladies. It should be kept ready for use in every family where there are children, as it is a medicine far superior to all others in the treatment of Croup, the alleviation of Whooping Cough, and the cure of Colds and Influenza, ailments peculiarly incidental to childhood and youth. Prompitude in dealing with all diseases of this class is of the utmost importance. The loss of a single day may, in many cases, entail fatal consequences. Do not waste precious time in experimenting with medicines of doubtful efficacy, while the malady is constantly gaining a deeper hold, but take at once the speediest and most certain to cure,

Ayer's Cherry Pectoral,

PREPARED BY

Dr. J. C. Ayer & Co., Lowell, Mass.

Sold by all Druggists.

ICE delivered to all parts of the city by T. L. Antrim. Telephone 176. m4-dtf

NEW MEAT MARKET!

Danzeisen & Son

HAVE OPENED THEIR

NEW MEAT MARKET

—AT—

No. 16, Merchant St.,

which has been fitted up with new fixtures and everything put in the most complete order. We will keep constantly on hand all kinds of

Fresh and Salt Meats,

Beef, Pork, Mutton, Ham, Bacon Sausage, Lard, Etc.

WE SELL ONLY THE BEST QUALITY OF MEATS.

DANZEISEN & SON.

HANDY HARNESS ATTACHMENT.

AGENTS WANTED—ONE reliable man in this county to take charge of the sale of an article which will commend itself to the common sense of every practical horseman. Large profits on small capital. First premium just obtained at the State Fair. For particulars address Wilfred D. GIBSON, 551 W. Madison Street, Chicago, Illinois. 22dlm

CHEAP CHARLEY,

—THE—

POPULAR CLOTHIER,

Corner of Old Square,

DECATUR, - ILLINOIS.

FLOWER STANDS with over 30 styles illustrated. New styles. Reduced prices. Send for Special Catalogue. Send for SPECIAL Catalogue

COAL SCREENS

Illustrating all styles Coal Screens, Coal Screen Cloth, Spark Guards, Stove Guards, Nursery Fenders, Stable Fixtures, Crestings, Iron Fences and Settings. BARBER WIRE, IRON AND FENCE WORKS, 100 Lake Street, Chicago, Ill. 28d2w

Administrator's Notice

Estate of PENELOPE BLANEY, deceased.

The undersigned, having been appointed Administrator of the estate of Penelope Blaney, late of the County of Macon and State of Illinois, deceased, hereby gives notice that he will appear before the County Court of Macon County, at the court house in Decatur, at the November term, on the third Monday in November next, at which time all persons having claims against said estate are notified and requested to attend for the purpose of having the same adjusted. All persons indebted to said estate are requested to make immediate payment to the undersigned.

Dated this 25th day of September, 1885.

JAMES H. JONES, Administrator, &c.

sept25-d3w

PROFESSIONAL CARDS.

JOHN A. BROWN

ATTORNEY AT LAW

And MASTER IN CHANCERY for Macon county Illinois. Office over Linn & Scruggs' dry goods store. Entrance from court house stairway.

BUNN & PARK, (D. L. Bunn, Edwin Park.)

ATTORNEYS AT LAW.

Office No. 14 East Main street, up-stairs, Decatur, Illinois.

J. M. CLOKEY,

ATTORNEY AND COUNSELOR AT LAW.

Office over the Decatur National Bank. Special attention to matters in Probate and Chancery.

J. D. WHEELER, M. D.

PHYSICIAN AND SURGEON

Special attention given to the diseases of women and children. Office No. 112 N. Water street. Residence 332 West Main St., Decatur.

DRS. SIBLEY & KINKAID, B. F. Sibley, M. D. A. M. Kinkaid, M. D.

Homœopathic Physicians and Surgeons

Office 116 Water street, up-stairs. April 8 1884—d&wtf

H. Pasco, Notary Public.

H. PASCO,

ATTORNEY AT LAW,

SOLICITOR IN CHANCERY, W'K CLAIM AGENT, AND DEALER IN REAL ESTATE.

Office over Busher's store, 15 East Main street. Pensions, Bounty and Patents obtained.—Prompt attention to Law, Chancery, Collections, and Probate Business. Deeds, Mortgages, Contracts, and all kinds of Legal Instruments, written and Acknowledgments taken. Title to Land examined and Abstracts furnished. Farm and City Real Estate bought and sold. Office hours from 7 A. M. 5 P. M. Feb. 8 1882—d&wtf

W. C. JOHNS,

ATTORNEY AT LAW.

Office No. 24 East Main street, Decatur, Ill. Special attention to civil business.

DR. A. S. WALTZ,

DENTIST.

Office over Barber & Baker's shoe store, 85a Main street. Residence No. 49 North Main St. Decatur, Illinois.

B. L. STERRETT,

ATTORNEY AT LAW.

Office with C. H. Fuller, over the Postoffice Decatur, Illinois.

ST. NICHOLAS HOTEL.

CHAS. LAUX, Proprietor,

South side of the Old Square, Decatur

Jan'y 1, 1885 —d&w

D. A. MAFFIT has three wagons delivering pure crystal ice every day. Send orders to Telephone 100. apr 7-dtf

SHERIFF'S SALE.

By virtue of two executions on transcript from J. P.'s docket to me directed and delivered by the Clerk of the Circuit Court of Macon county, Illinois, one in favor of Henry Kain and one in favor of H. E. Foster, and both against David B. Kaufman, I have levied upon the following described property, to-wit: Lots Nos. eleven (11) and twelve (12), in S. S. Jack's Addition to the City of Decatur, Macon county, Illinois, taken as property of the said David B. Kaufman, which I shall offer at public sale at the west door of the court house in the City of Decatur, in Macon county, in said state, on the 7th day of October, A. D. 1885, at the hour of two o'clock p. m. of said day, for cash in hand, to satisfy said execution.

This 17th day of September, A. D. 1885.

W. W. FOSTER, Sheriff Macon Co., Illinois.

sept17-d3w

MASTER'S SALE.

STATE OF ILLINOIS, } ss.
MACON COUNTY. }

Macon County Circuit Court.

James Milliken et al vs. the Decatur Creamery Company et al—No. 12,205.

Public notice is hereby given, that in pursuance of a decretal order entered in the above entitled cause in said court at the May term A. D. 1885, I, John A. Brown, Master in Chancery for said court, on

Saturday, the 10th Day of October, A. D. 1885,

at the hour of 2 o'clock p. m. of said day, shall sell at public auction, to the highest bidder, for cash, at the west door of the court house, in Decatur in said county, the following described real estate situate in the county of Macon and State of Illinois, to-wit: Lots one (1) and two (2) in block No. four (4) in B. H. Cassell's 4th addition to the city of Decatur. Included with the real estate above described and in the building on said premises are 5 rubber belts on shafting or pulleys, two steam v is with attached piping, two large Davis and Rankin revolving churns, two large Davis and Rankin vats, one Mason's power butter worker, and one Hawkeye butter worker, one zinc vat, and iron piping connected with said butter workers and vats, a lot of iron piping for steam heating, one No. 33 Ottumwa steam engine and boiler for same, and attachments, and a lot of shafting, pulleys and hollting connected therewith. Said articles are included with real estate here offered for sale, together with all and singular the tenements and hereditaments thereunto belonging. Said premises will be sold subject to redemption.

Decatur, Illinois, September 14th, 1885.

JOHN A. BROWN, Master in Chancery for Macon county, Illinois.

CREA & EWING, Solicitors for Complainant.

Sept. 19-d3w

P. PERL

EMBALMER

—AND—

FUNERAL DIRECTOR.

140, 142, 144 and 146, South Main St.

☞ Telephone 63

May27, 1885-d1f

ICE! ICE!

Pure, Crystal Ice,

By the large or small quantity. Orders for families or others left at J. MICHLS, 128 North Water street, or at T. L. ANTRIM'S residence, 538 North Main street, will receive prompt attention.

TELEPHONE 176, or 121.

April 2-d3m T. L. ANTRIM.

GRANULAR LIDS.

Iritis, Amaurosis, Near-sight and all scrofulous, painful and chronic diseases of the Eye cured without pain. For terms, reference, etc., address,

GALVANIC INFIRMARY, Decatur, Ill.

The Daily Republican.

D. E. HAMSHER. J. R. MOSSER.

HAMSHER & MOSSER, Propri't're

DECATUR, ILLINOIS.

Entered at the Post Office at Decatur, Illinois, as second class mail matter.

SATURDAY EVE., OCT 3, 1885.

FORAKER AND HOADLY are to meet in joint debate, at Toledo on the 8th and at Cincinnati on the 10th.

Two heavy failures occurred in New York yesterday—that of William Heath & Co., the Wall street bankers, and that of Henry W. Smith, the well-known bear operator. The former firm were for a long time the brokers of Jay Gould, and Smith was at one time a partner of Gould in the firm of Smith, Gould & Martin.

THE failure of Russell Hinckley, the banker and miller of Belleville, has created the most intense excitement in that city and vicinity. The list of depositors includes many poor people, who cannot afford to lose the amounts of their deposits. Mr. Hinckley has long been looked upon as one of the most honorable and upright business men in Belleville, and his failure has caused such a shock in that city as it has never before experienced.

THE astonishing statement is made by the insurance companies that in some of the states three fourths, in some of the states one-half, and in many of the states over a third of the fires that occur are caused by incendiarism. This statement of facts is based on reliable statistics. In addition to fires kindled by design, those occurring through absolute carelessness constitute an appalling total. It may be taken as true that, of all the property destroyed by fire, from 60 to 70 per cent of the entire loss occurs through negligence or criminal intent.

THE proposition adopted by the revenue commission, to substitute county assessors for township assessors, looks like a step backward, and we doubt whether any legislature will adopt it. The old fashioned idea which prevailed in Illinois in its early history, that the county is the unit of local government, was borrowed from the South, and long since gave way in our most enlightened communities to that other and better idea, that the best government is that which has its home nearest the people, and that consequently the township—being the smallest political subdivision—should be the unit. To go back to the old idea now would be like substituting the horse and saddlebags for the railway mail car

TELEGRAPHIC BREVITIES.

Quiet seems to have been restored at Montreal.

The King of Roumania says he will remain strictly neutral.

Governor Ireland of Texas has bought property and will locate in Dallas.

Wm. Heath & Co., a prominent Wall street firm, have made an assignment.

The Post-office at Chatham, Ill., was robbed of stamps, etc., to the amount of $25.

It is understood in German diplomatic circles that Austria is secretly supporting Servia.

The formal meeting of the Ambassadors on the Roumelian affair takes place Monday

George Archer, an old farmer of Ladonia, Tex., was swindled out of $100 by a stranger.

The King of Roumania declares that he has not formed an alliance with either Greece or Servia.

Mrs. M. F. Catlett, of Chatham, Ill., was severely injured by the explosion of a dynamite torpedo.

Henry Hammond, of St. Charles, was run over by the cars at Moberly, Mo and hopelessly crippled.

W A Longmire has sued the Missouri Pacific Railroad for $5,000 damages for personal injuries in Texas

A posse at last accounts was in hot pursuit of young Nance, who killed Critzer, near Fredericktown, Mo.

The Texas Trunk Railroad will be sold by the United States Marshal at Dallas, Tex., on October 6th for debt.

Lord Randolph Chur hill is at Dublin Castle inquiring into the condition of Ireland and the wants of the people.

Stephen Riley, a well-known colored Democrat, was shot and killed at Charleston, S. C., by Dr A N Bellinger.

General Black, Commissioner of Pensions, has returned to Washington from Elmira, Ill., where he buried one of his children.

L. F. Grihin and his wife were convicted at Moberly for manslaughter in the first degree, for killing the child, Eddie Ballinger.

Jack Jackson, a negro, has been arrested at St. Charles and taken to Centralia, Mo., for an aggravated assault on a white boy.

Prince Bismarck is giving counsel to the Sultan, and it is expected the latter will adopt a policy in harmony with the suggestions.

Philippopolis advices state that the Roumelians are greatly angered over the report that Russia wishes to dethrone Prince Alexander.

A prize-fight at Pittsburgh was abruptly terminated by the friends of one of the contestants throwing pepper into the eyes of the other.

Charles E Callahan & Co., stock brokers of Kingston, N. Y., with several branch bucket-shops throughout the State, have failed.

The Greek Government has obtained a £500,000 loan for defensive operations in view of the possible spread of the Roumelian difficulty.

By the explosion of a mud-drum under the boilers of the Sailor Iron-works at Pittsburgh, Pa., seventeen persons were injured, several of them fatally.

David Vinton, aged fifty-eight years, of Southbridge, Mass., while under the influence of liquor, attacked his son, aged thirty-five, and was killed by the latter.

The hostile attitude of Servia with an army in the field and the probability that she will seize contiguous territory, will cause difficulty in the solution of the Balkan question

Colonel Kitchener, in his report on the fall of Khartoum, attributes the disaster to the starved condition of the troops and the desertion of their posts by the native contingents

The Pennsylvania State Board of Charities made the discovery that the Allegheny County Home at Woodville is in such a wretched condition that the inmates are dying at the rate of one a day from typhoid fever and other infectious diseases.

We have in stock at J. Lytle & Co.'s, German Mottled, Ivory, Olive, A B C, Babbitt's, Magnetic, Electric Light, Old Country, Marseilles, B. Z. T., Fatherland, White Russian, Borax, Sun, Star and every day Soaps. 29 6

BY TELEGRAPH

FROM WASHINGTON.

Report of the Special Examining Board on the New Naval Vessels Ordered.

Significant Civil Service Ruling By the President—Unauthorized Settlers to Be Removed.

The Inspection Service on the Northern Frontier—Secretary Whitney in New York.

Report of the Special Examining Board on the Vessels to be Constructed.

WASHINGTON, D C, October 3.—The report of the special Board appointed to examine the plans, models and designs, which have been submitted for the additional unarmored vessels, authorized by the act of Congress of March 3d last, was made public at the Navy Department yesterday.

For the two cruisers of not less than 3,000 nor more than 5,000 tons displacement, costing, exclusive of armament, not more than $1,100,000, the Board recommend one twin screw protected steam cruiser of eighteen knots, of which the main battery should consist of two eight-inch and eight six-inch breech-loading rifled cannon, and the secondary battery of four 57-MM rapid-firing Hotchkiss cannon, four 37-MM revolving Hotchkiss cannon, one 37-MM low power and two short Gatlings.

The second vessel of this size should be precisely similar, and subject to the same conditions in all respects as the preceding, except that the main battery should consist of twelve six-inch guns, mounted on the open deck on central pivot carriages.

For the heavily armed gun-boat of about one thousand six hundred tons' displacement, costing, exclusive of armament, not more than $520,000, the board recommends a steel twin-screw vessel of sixteen knots. The main battery should consist of six six-inch breech-loading rifled guns, mounted on central pivot carriages, with segment steel shields two inches thick, and the second battery of two 57-MM and two 47-MM high-power single-shot rapid-firing Hotchkiss cannon; two 37-MM revolver Hotchkiss, one Hotchkiss boat-gun and one short Gatling gun.

For the light gunboat of about 800 tons displacement, costing, exclusive of armament not more than $275,000, the Board recommend the construction of a single screw composite gun vessel of twelve knots. The main battery should consist of four six-inch breech-loading high power rifled guns, and the secondary battery of two high power single shot 47-MM Hotchkiss rapid-firing cannon two 37-MM revolving Hotchkiss cannon; one Hotchkiss boat gun, and one short Gatling gun

Significant Civil Service Ruling by the President.

WASHINGTON, D. C., October 3.—The President yesterday issued special civil service rule number five, repealing the special rule, which continues for two years, the list of eligibles for appointment to the postal and customs service at New York. Under the new rules all the names on the list on November 1st, which have been there for one year or more will be stricken off This action was urged by the Democratic Convention at Saratoga, but had been previously contemplated by the Civil Service Commission

Unauthorized Settlers to be Removed.

WASHINGTON, D C, October 3.—The Secretary of War, at the request of the Secretary of the Interior, has directed Captain Frederick M Crandall, Twenty-fourth Infantry, to remove at once all unauthorized persons from the Cherokee country west of the Arkansas River It is stated at the Interior Department that settlers are flocking into the Cherokee country, and overrunning the Indian land

Chenowith's Scalpel.

WASHINGTON, D C, October 3.—First Auditor Chenowith has questioned the legality of certain expenditures alleged to have been made by the Fish Commission in the erection of buildings at Wood's Holl, Mass He intimates that he may disallow the vouchers covering these expenditures. Upward of $60,000 are involved.

The Inspection Service Complete.

WASHINGTON, D C, October 3—Dr Thorton, of Portland, Me, has been appointed Sanitary Inspector, and ordered to report to Sergeant Austin, at Moose River, Maine, on the Portland & Quebec Railroad. This completes the organization of the inspection service on the Northern frontier

Whitney in New York

WASHINGTON, D C, October 3—Secretary Whitney left Washington last night for New York and will be absent four or five days.

THE TURF

Brigh on Beach Races

NEW YORK, October 3.—The first race at Brighton Beach yesterday was a selling purse for two year-olds; three-fourths of a mile Bessie B, first; Restless second, Aurelie, third. Time, 1 16 1-2 Mutuals paid $37 65

Second Race—Selling purse, one and one eighth of a mile: Delilah, first; Elgan, second, Bob Cook, third Time, 1 58 3-4 Mutuals paid $30 15

Third Race—For three-year-olds and upward, seven furlongs Miller, first, Montauk, second; Bay Rebel, third Time, 1 30 3-4. Mutuals paid $147 60.

Fourth Race—Handicap of a mile and three furlongs Santa Claus and Punka ran a dead heat for first place Little Dan, third Time, 2 24 3-4. Mutuals paid $13 90.

Fifth Race—Steeple-chase over the full course Ecuador, first; Judge Griffith, second, Odette, third. Time, 5 20 Mutuals paid $12 55

Inundated By Rains—A Railroad Accident.

NASHVILLE, TENN., October 3.—A Dalton (Ga) special says: "It has been raining hard here for several days. The entire valley is inundated. Corn and cotton are under water; pumpkins are floating about and people are vacating their houses in canoes. Water is all over the branch prison at Graysville, and the convicts are wading around neatly to their waists. It is still raining, with no signs of abatement.

A wreck on the Cincinnati Southern Railroad, just below Boyce Station, delayed the through passenger train five hours No one was hurt.

BASE BALL.

Score of Games Played Friday, October 1st.

Washington, D. C.—Nationals, 10; Louisvilles, 4.

St. Louis, Mo.—Philadelphias, 3; St. Louis Leaguers, 3—seven innings; stopped by rain.

Denver, Col.—St. Joes, 4; Denver, 2.

Knocked the Chip Off of His Shoulder at Last.

COLUMBUS, O, October 3.—Chairman Bushnell, of the State Republican Committee, addressed a letter last night to Chairman Powell, accepting the challenge of Governor Hoadly to debate with Judge Foraker. Later in the evening, at a joint meeting of the chairmen, it was decided that there should be two debates. The dates were fixed for October 8th and 10th, and the places Toledo and Cincinnati, respectively. The debate at each meeting is to be limited to three hours—one and a half hours to each speaker. By lot it was decided that Governor Hoadly should open and close the debate at Toledo, and Judge Foraker that at Cincinnati.

SUFFERING FOR RIEL.

A Bloody Riot Over the Discussion of the Fate of the Condemned Rebel.

OTTAWA, ONT, October 2.—A report from Bell's Corners states that yesterday afternoon while a fair was in progress a number of men who had been drinking got into a dispute and a fight ensued In a short time 150 men became engaged in the fight. Stones flew in all directions, and men were seen hurrying away with bleeding heads. A number of persons were severely, but none fatally injured. The cause of the quarrel was a discussion as to whether or not Riel should suffer death.

After the disturbance had been quelled, one of those engaged in the fight went up to Sir Jno MacDonald and said "Are you going to hang Riel?"

A number of the bystanders shoved the man away, when Sir John said: "I am not the hangman."

Wear Your Own Shoes.

CINCINNATI, O, October 3.—The employes of the large shoe factories here are about to inaugurate a movement which has for its object the encouragement of Cincinnati labor, and they propose to invite the people to patronize home industry At a meeting of the Knights of Labor of this city a committee was appointed to call on the retail shoe dealers and endeavor to induce them to patronize home manufacturers exclusively. It is estimated that two million shoes are imported from the East annually Many retail dealers favor the scheme, and there is every prospect that the mission of the Knights of Labor committee will be highly successful.

Singular Contents of Cows' Stomach.

MARSHALL, MO., October 3.—W. P Dickson, a farmer four miles south of town, had two valuable cows taken suddenly sick, and it was at first thought it was some contagious disease. Both died, and Veterinary Surgeon Edwards made a post-mortem examination, which resulted in his finding in the stomach of one seven six-penny nails and in the other nine eight-penny nails, several pieces of nails, one screw head, several pieces of flint, a few shot, gun caps, pieces of tools and pins These things being there is a mystery, as the cattle were on pasture.

Teamsters Tied to Trees and Their Freights Stolen.

GALVESTON, TEX, October 3—A special to the News from Laredo, Tex, says; "Nesbit & Co, among the largest dry goods dealers of New Laredo, Mexico, undertook to transport a large quantity of goods, shipped to them in bond for Piedras Negras, to New Laredo Wednesday they found the teamsters belonging to the transport teams securely tied to trees, thirty miles north of New Laredo, while the most valuable portion of their goods had been carried away by robbers"

The Week's Failures.

NEW YORK, October 3.—The business failures occurring throughout the country during the last seven days, as reported to R G Dun & Company, number For the United States, 171, and for Canada, 25 or a total of 196, as compared with 185 last week and 178 the week previous to the last The Western and Pacific States furnish one-half of the total casualties reported. The other sections of the country report failures below the average

Wilkes Walkaway.

CLEVELAND, O, October 3.—Only about 10,000 people went to witness the Phallas-Wilkes performance yesterday The track was wet and slippery, and Phallas' long irregular strides were painful to witness as he slipped and struggled against the strong gait of his adversary It was a walkaway for Wilkes, who won easily in three straight heats in 2 17 1-4, 2 20 1-4 and 2 19 1-4. There is some talk of of arranging a match between Harry Wilkes and W. J Gordon's Clingstone on this track at an early day

Buck Brown Surrenders to the Sheriff.

CENTREVILLE, TENN., October 3—Buck Brown, who shot Officer John M. Arnold, of Nashville, while resisting arrest last January for disorderly conduct and assisting a prisoner to escape, and who shot William D. Easley, of Centreville, at Graham Station on Wednesday last, gave himself up to the Sheriff here Thursday He says the shooting of Easley was justifiable Easley is suffering greatly, but hopes are entertained of his recovery

Twenty-one Horses Burned.

NASHVILLE, TENN., October 3.—A special from Gallatin, Tenn., says: At 2:30 yesterday morning a fire broke out in Day & Allen's livery stable, consuming the building and contents, including twenty-one head of horses. The loss is about $8,000 insurance, $2,000. It is supposed to be the work of an incendiary, as three stables have been burned in this place during the past eighteen days, including that of Mr. Joyner, last week, in which seven horses were lost.

What Parents Fear.

Many persons—especially parents—object to many quack nostrums as likely to engender or encourage a love for strong drink. They are right. Better die of disease than of drunkenness. The use of Parker's Tonic does not involve this danger. It not only builds up the system, curing all ailments of the stomach, liver and kidneys, but it stimulates without intoxicating and absolutely cures the appetite for liquor. 1-deod&w4w

Remnants,

Stacks of them, comprising a little of everything in the Dry Goods line; most of them in lengths to make dresses for ladies, misses, or children. We offer them at half value. CHEAP STORE.
Big 18 29-d&w1w

GO TO Busher & Hutchin and buy your winter Boots and Shoes. You can save 25 per cent. on your shoe bills. 15dawtf

High School

Students in the 1st, 2d, 3d and 4th years are requested to call at L. L. Ferriss & Co.'s and buy their fall and winter Shoes. sept15 d&wtf

CALL and see Cheap Charley's display. dawtf

TEXAS sheep-raisers are of a logical turn of mind. The Texas Legislature failed to pass a dog law, and a number of prominent sheep men have abandoned the business, asserting that 300,000 sheep cannot be maintained against 500,000 dogs. The proposition is sound; still, one wonders, when the Texas proficiency with the rifle is borne in mind, that the sheep-raisers in any portion of the State should succumb to the dogs. A dog makes almost as pretty a target as a man.

J. W. BAKER sells
Decatur Coal,
Lump or Nut.
Scranton
or Lehigh
Hard Coal,
and Dry Wood.
Office at Book Store, next to Post Office. Sept 29-dtf

MYER & SON keep anything you may call for in the Paint and Art line. 14dtf

A HUMAN JUGGERNAUT.

Eighteen Persons Trampled to Death and Many Injured in a Great Crowd.

Terrible Crush Following the Breaking Up of the Popular Ovation to Mme. Nilsson at Stockholm.

The Panic Taken Advantage of and Increased By a Band of Roughs—Heartrending Scenes.

STOCKOLM, October 2—No event in many years has so profoundly agitated "the Venice of the North" as the calamity following Mme Nilsson's enthusiastic reception by her countrymen here on the 24th ult. Since the occurrence, Mme. Nilsson has been so completely prostrated that she has felt obliged to cancel many engagements. King Oscar, who has taken a very deep interest in the matter, has been active in extending sympathy and relief to the afflicted families. So great was the confusion following the calamity, that the officials have not yet recovered from the dazed condition produced by its awful suddenness, and it was only yesterday for the first time, that the particulars could be obtained with any degree of definiteness. Owing probably to the fact that Mme. Nilsson had recently bought a handsome house in London, and announced her intention of making her home in England permanently hereafter, the great singer's visit to the beautiful capital of her native land was regarded as a farewell one, and the popular excitement attending her arrival was intense. Crowds of her enthusiastic countrymen welcomed her at the railway station Thursday morning and attended her carriage to the Grand Hotel. She gave three concerts, and delighted the populace after each performance by singing home ballads in front of the hotel. As early as seven o'clock in the evening people were streaming toward the broad quay opposite the Grand Hotel from even the most distant part of twelve islands upon which Stockholm is built. When Mme. Nilsson arrived, shortly after nine o'clock, it is estimated that the dense mass of people closely packing the quay and the wide street of Charles XII for some distance on either side, numbered not less than 100,000 persons. Deafening cheers greated the diva's arrival Unable to reach the principal door of the hotel, she, with some difficulty, managed to gain admittance at a side entrance, and presently was bowing to probably the largest and most excited audience she had ever looked upon. After she had sung two songs, "Vierzehn Yachre," and "Weinland Weiser," the crowd began to disperse homeward. The first movement of the living mass caused a frightful crush, which was horribly intensified by the pressure of a number of fresh arrivals on the outskirts of the crowd. A rascally gang of roughs helped still further to precipitate the calamity by trying to work their way through the confused and chaotic multitudes With a rush like the flow of a mighty river, the excited mass of people directed itself toward some newly built houses on the side of the old Mindre Theater. The pavement in front of the house had been torn up and the ground was strewn with building stone, lime and sand. Just before this uneven place was reached the stone pavement ended at an abrupt descent in the grade of the street Here those in advance of the crowd halted an instant, but pressed forward by the thousands behind, they stumbled and fell, the crowd swarming on with the entire absence of reason or control characteristic of such a crowd in an emergency. Men, women and children were instantly piled one upon the other in one great crushed, bleeding, shrieking and undistinguishable mass of humanity The horror of the scene was increased by the demoniacal yells of the roughs, who took advantage of the moment to attack and plunder people right and left. To add to the confusion, the only lamp that illuminated that part of the street was turned out by a street boy, who had saved himself by climbing the post. Many others saved themselves by breaking the windows and entering the new houses, though they were cut severely by the broken glass. When the police finally forced a passage and removed the dead and injured it was found that eighteen persons had been killed in the mad rush. Most of these were women. Many people are believed to have been injured seriously early in the panic by being trampled under the feet of a horse, which, with a light wagon at his heels, tore through the crowd. Others were pushed from the quay into the Nort Strom outlet of the Malaren into the Saltsjon and drowned. A prominent citizen was separated from his two daughters, one ten and the other twelve years old. He afterward found their dead bodies trampled almost beyond recognition. Heaps of torn clothing, hats, umbrellas, shoes and mantles were taken to the police station. A hatless woman, excitedly searching for her child, broke into loud cries on seeing the row of corpses, and it was found that she had suddenly gone mad. The police, numbering 200, were utterly powerless to prevent the accident or govern the crowd.

RUN DOWN AND CAPTURED.

Si King, the Black Ravisher of Ralls and Pike Counties, Caught.

NEW LONDON, MO., October 3.—King, the negro ravisher, who had been pursued for a week by a mob near this place, was captured in a corn-field a few miles from town Thursday night. He was shot twice, but not seriously injured There is great excitement, and it is not improbable that an attempt will be made to lynch him. Friday, September 25th, he outraged two women, Miss Laura Jeffries, of Pike County, and Mrs Harris, of Ralls County. Both acts were committed about eight o'clock in the morning King went to the farmhouse occupied by E. Jeffries and family. In the barn lot he found Miss Laura, a seventeen-year-old girl. The girl says he assaulted her without saying a word He found Mrs. Harris alone in her farm-house, and cocked a pistol and put it to her head, at the same time demanding all the money in the house. She pleaded with him not to kill her, at the same time giving him $1.15, which was all the money she had in the house. He then grabbed her by the throat, and, after beating her severely, rendering her about half unconscious and perfectly helpless, he dragged her into an adjoining room and outraged her.

Distressing Accident to a Railway Train.

ST. JOHNS, N. B., October 3.—About half past one o'clock this morning, as the express train from Quebec to St. Johns was approaching the Canaan Street Station, the first-class, second-class and postal cars were thrown off the track by a broken rail. The stove in the first-class car was upset and the car immediately took fire. The coach was full of passengers, mostly women and children. For a few minutes a scene of the wildest confusion reigned. Women screamed and fainted, and were trampled upon, and even the male passengers lost their heads. A woman named Tucker, of Amherst, sustained fatal injuries by the stove falling on her, and an infant received a frightful gash in the head from which it can not recover. All of the passengers were injured more or less. Medical assistance was sent from Monocton.

President Cleveland and the Twenty-First Regiment Veteran Association.

BUFFALO, N. Y, October 3.—At the last meeting of the Twenty-first Regiment Veteran Association, President Cleveland was elected an honorary member and a notification sent to him The following reply has been received by the Secretary.

DEAR SIR—I have received notice of my election as an honorary member of the Twenty first Regiment Veteran Association I desire to return my thanks to the Board of Directors for the honor thus conferred I remember well the day the regiment left the city of Buffalo for the front the tears taking, the prayers and the tears it occasioned I remember too, the return of the survivors, and the vacant places in the ranks unfilled by those who never returned The city which this regiment honored by its services should be proud of its achievements and it should not be difficult to accomplish the erection of a monument in token of a grateful appreciation of patriotic devotion I shall be glad to assist such an undertaking

Yours very truly
(Signed) GROVER CLEVELAND

Favorable Outlook For the River Miners.

PITTSBURGH, PA, October 3—There are now strong indications that the river miners will finally be victorious in their present conflict with the coal operators Six mines in the Fourth Pool are now in operation at the advanced rate, and it is reported that Hill's mines have resumed at the strikers' terms In other parts of the river the miners who are not working at the increase are all solidly united

Cotton Factories to Resume Operations.

PETERSBURG, VA, October 3—The Ettrick and Battersea cotton factories near this city, which have been closed for many months, will resume operations next Monday. Hundreds of operatives who have been dependent on public charity for their support will thus be provided for.

New Fall Goods.

Latest styles and cheapest in the state, considering quality and workmanship. James Veale, the French cutter from Cork, now has on hand the most elegant line of Fall and Winter Goods, and is better than ever prepared to make fine suits for his old customers, and as many new ones as will give him a call. Good fits and fine workmanship guaranteed.
JAMES VEALE,
30 d1m French Cutter from Cork.

FREEMAN BROS. don't sell sloddy or damaged goods sept21-d1me

Poor Pants Cutters

Learn many systems, but Veale, the glove-fitting pants cutter, has just returned from the east with a full line of goods, and loves of good fitting pants will do well to call on James Veale, French Cutter from Cork, Prairie, New Ullrich Block. 8.30m

ROYAL

BAKING POWDER

Absolutely Pure.

This powder never varies. A marvel of purity, strength and wholesomeness. More economical than the ordinary kinds, and cannot be sold in competition with the multitude of low test, short weight, alum or phosphate powders. Sold only in cans. ROYAL BAKING POWDER CO., 106 Wall-st., N. Y.
Dec. 11, '84-dawly r

NOTICE OF GUARDIAN'S SALE OF REAL ESTATE.

BY VIRTUE of a decretal order of the County Court of Vermilion county, Illinois, entered at the August term of said court, A. D. 1885, on the application of Kate Fairchild, guardian of Mary C. Hunt and Henrietta Hunt, minors, to sell the following described real estate belonging to said minors, situated in the county of Macon and state of Illinois, to wit Lot number six (6) in block number four (4) in the Rolling Mill Addition to the city of Decatur, I shall, on the 5th day of November, A. D. 1885, at the west door of the court house in the city of Decatur in said Macon county, at the hour of four o'clock P. M., sell all the interest of said minors in and to said real estate at public vendue.

TERMS OF SALE—Fifteen per cent of the purchase price cash in hand, balance in two equal payments due in nine and eighteen months from day of sale, purchaser to give his notes with personal security and a mortgage upon the premises sold, deferred payments to draw seven per cent interest from date. The option is given purchaser to pay all cash at the time of sale. Provided, however, that no bid will be received less than four hundred dollars

KATE FAIRCHILD,
Guardian of Mary C. Hunt and Henrietta Hunt, minors, heirs of James Hunt deceased

By H P. BLACKBURN, Att'y, Danville, Ill.
Oct, 3-d3w

Norman's Seventh Annual Donation.

PRESENTS AS REPRESENTED.

One full jeweled Gents' Stem-winding Solid Gold Watch.
One full jeweled Lady's Stem-winding Solid Gold Watch.
One Style 13 Packard Organ, from Prescott's Music Store.
One Fine Road Cart, from Wayne & Anderson, manufacturers of Celebrated Road Carts.
One Decorated Tea Set, 56 pieces, from E. D Bartholomew & Co.
One Lady's Stem-winding Chatelaine Silver Watch, from H. Post, jeweler.
One $12 Boy's Suit of Clothes, from J. R. Race & Co.
One fine Celluloid Set, from S. M. Irwin, Druggist.
One eight-day Seth Thomas Clock, from O. E. Curtis & Co., leading jewelers.
One double barrel Breech loading Shot Gun, from E. C. Reese.
One Cooking Stove from G. W. Scovill, the House Furnisher.
One fine Meerschaum Pipe.
Fifty prizes of Cigars, 1 box each, 50 in a box.

With each 25c received in my line will entitle the purchaser to a ticket in my Donation, August 10, 1886. All tickets drawing prizes must be presented within 30 days.

FRED. NORMAN,

One Door East of Post Office.

10-Chair Barber Shop, Steam Laundry, and Best Assortment of CIGARS AND TOBACCO IN THE CITY.

A, B, C, D, E, F, G, H, I, J, K, L, M, N are all the widths we have in Shoes now, but we have more coming. Come and see us at once. L. L. FERRISS & Co.
sept4-d&wtf

WATER-PROOF school shoes at Busher & Hutchin's. 4 d&wtf

WANTED, LOST, FOUND, &c.

[Notices in this column, of five lines or less, will be inserted one week for 25 cents, payable in advance.]

WANTED—A girl to do general house work in a small family. Apply to Mrs. O. P. Vesburgh at No. 422 East Wood street. 6-3.*

THE FAIR

—OF—

WEAVER & LEWIS

SPECIAL BARGAINS This Week.

Plain Red Flannel, 25 cents per yd.
Extra heavy, twill, medicated Red Flannel, regular price 50c, our price, 35c.
Canton Flannel, same brand sold last season at 10c, to day 8c per yard.
800 ladies' Merino Vests and Pants at 48c—would be cheap at 65c.
Men's Underwear, 28c, 35c and 38c.
Job lot of Ladies' and Children's Wool Hose, captured from a manufacturer at 50c on the dollar.
Special drive in shawls from 75c up.
Fancy German Stocking Yarn 10c per skein.
We beat the world in prices on Scrap Books, Albums, Toy Dishes, Majolica Ware, Wire Baskets, Lamps, etc.
Our moss rose Decorated Ware is fancied by all.
One half gallon Glass Water Pitchers, 35c and 38c.
Flower Pots—only a few left—3c, 4c and 5c; immense bargains.
Best flint Lamp Chimney only 5c.
800 Matches for 5c; over 300 boxes sold last month.
Old hickory Ax Handles 15c—take two for 25c.
Large Majolica Pitcher, only 25c.
Decorated Cream Pitchers, 12c and 15c.
China Dolls, 5c, 10c, 25c, up.
We have 25 assorted styles of razor-steel shears, from 25c up.
Clothes Hampers, $1.00.
Willow Clothes Baskets, 65c.
Extra heavy Horse Buckets, 25c.

MILLIONS OF
GIGANTIC BARGAINS
At the Wonderful Store,
THE FAIR,
159 East Main Street.

Now that the season of chilly days and cold nights is upon us, it would be well for every housekeeper or other person requiring a stove, either for warming or cooking, to look at the merits and prices of the great variety of stoves at the extensive establishment of R. LIDDLE, in Court House Block.

Without giving a long list of names of stoves kept in stock, I would respectfully ask that you take the trouble to call, examine them and note the low prices.

Sept 7-d&wtf

DISSOLUTION NOTICE.

The firm of Cackley & Sumners is this day dissolved by mutual consent, Edward Cackley retiring, and John R. Sumners remaining, who will receive all sums due the late firm and pay all debts owed by it.

EDWARD CACKLEY,
Oct. 3 d6 JOHN R. SUMNERS.

LARGE STOCK

—OF—

New Fall and Winter Goods

COMING IN DAILY.

BLANKETS,
YARNS,
CORSETS,
PRINTS,
MUSLINS,
SHIRTINGS,
TICKS, &c.

60 pieces Jamestown Mohairs, the best medium priced Dress Goods IN THE WORLD.

25 styles Linen Handkerchiefs, that beat them all.

F. L. HAYS & CO.,

AGENTS BAZAR PATTERNS.

July 31, 1885—d&wtf

We Have Made

Sweeping Reductions

IN ALL GRADES OF

Gold and Silver Watches, Jewelry,
Silverware and all Fancy Goods.

We have too many goods on hand, and if low prices will be an inducement to buyers, we are determined to dispose of them.

Do not buy one dollar's worth of goods in our line until you have seen our stock and prices.

W. R. ABBOTT & CO.,
Dec. 20—d&wtf JEWELERS.

GOLDEN STAR.

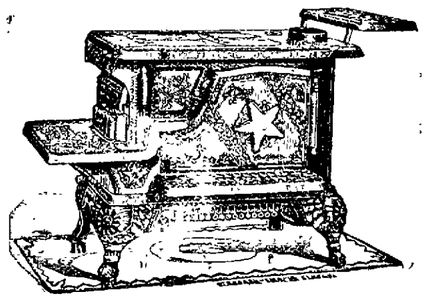

Golden Star Cook, plain top, like above cut, for coal or wood. We also keep the same with reservoir.

Elegant in design, extra large oven, most perfect baker—in fact a first class stove in every respect.

GRISWOLD & LEWIS,
Successors to Close, Griswold & Co.

MT. OLIVE COAL,

—AT—

R. McClelland's.

1885. SICLER'S 1886.
CALIFORNIA
P. P. P. P'S
Popular Pullman Palace Parties.
Grand Excursions
Will leave Chicago, St. Paul and St. Louis for Los Angeles, San Francisco and Honolulu, Monday Oct. 12, Nov. 16, and Dec. 14, 1885. For particulars address,
H. C. SICLER, Manager 54 Clark St, Chicago.
Sept. 16-d1m

Cyclone.

Burt's Shoes are time-tried. L. L. Ferriss & Co. handle them; also all latest Sensations in foot gear. 15-d&wtf

BASKETS of every variety at the 99 Cent Store, from a lunch basket to a clothes hamper. sept21-dtf

PANA COAL to the front—lump or nut, try a load. F. D. CALDWELL,
Aug 25 dtf Agent.

NEW ESTABLISHMENT.

HERMAN MUELLER,

Proprietor of the New

DECATUR

Steam Dye Works,

Northwest Corner Old Square,

DECATUR, ILLINOIS.

Ladies' and Gents' garments neatly Dyed Cleaned and Pressed. All work done in the best possible manner and at reasonable prices Goods sent by Express or Mail will receive prompt attention. aug31d2m

WE ARE offering some very desirable BARGAINS in Ladies' and Gents' FINE WATCHES.

You will make a mistake if you buy a Watch without seeing us.

This is a class of goods in which we acknowledge no superiors.

We buy largely in all the American factories and obtain all the discounts to be had by any one, and have the advantage over most dealers in this section of the country to the extent of our discounts given for quantity, and an advantage over large city dealers in the smallness (comparatively) of our business expenses.

We show everything new in the watch industry, and take especial care that goods do not accumulate on our hands till they become undesirable stock.

Respectfully,

O. E. CURTIS & CO.,

Leading Reliable Jewelers.

EVERYTHING

—AS—

FINE AS SILK

—AT—

BREWER'S BAKERY,

211 North Main St., Decatur, Ill.

Sept. 14, 1885—dtf

BUY

The World's Best!

SOLD ONLY BY

FERGUSON & DILLEHUNT

125 NORTH WATER STREET.

MILLINERY.

We have just received a nice line of Fall and Winter Millinery from New York, embracing all the leading styles in Hats, Bonnets, Purled Edge Ribbon, Wooden Beads, Fancy Plushes, Fancy Feathers, &c., which are worn in the Eastern cities. Goods received direct from New York every week. Remember the place.

Mrs. K. EINSTEIN, 250 Masonic Block,

One Door North of Powers & Haworth's Shoe Store.

Sept. 26—d to Jan. 1.

The Daily Republican.

TERMS.

Per week, payable to Carrier,	10 Cts.
One year, in advance,	$5.00
Six Months, "	2.50
Three Months, "	1.25

SATURDAY EVE., OCT. 3, 1885.

LOCAL NEWS.

FOR a nice and cheap stand or hanging lamp go to E. D. BARTHOLOMEW & Co.

OH, the mud, the mud!

ST. LOUIS fair all next week.

COUNCIL meeting Monday evening.

SHERIDAN in "King Lear" this evening.

CIRCUIT COURT will convene on Monday.

ANOTHER wedding Monday night, and still another two days later.

CHEAP CHARREY leads, he never follows. daw

VON ELSNER concert Tuesday evening, the 6th.

"BURR OAKS" Wednesday and Thursday nights. "49" on Friday evening.

TELEPHONE Neidermeyer on the mound for family groceries and vegetables.

CALL up Hanks & Patterson by telephone and order family groceries.

THE Chicagos played ball like good fellows.

YOU should try those fresh jumbles on sale at the steam bakery.

THE best oyster crackers at the cracker factory.

THE latest society dances at Armory hall Tuesday evening, October 6th, at 7:30 p. m.—o3-d2t

CHEAP CHARLEY'S Oil Paintings, sizes 22 by 36. d&wtf

VISIT the Woman's Exchange, in Masonic Block, on and after Saturday, October 3d, and see the display of useful and fancy articles; also delicacies for the table. oct2-d1w

REMEMBER Lehman & Bolen, the live grocers at 150 Merchant street. Their stock is complete.

THE regular half term of the Decatur Musical College opens Oct. 12. Evening lessons for those occupied during the day. New Haworth Block. 3-d6

FARMERS are beginning to feel apprehension about the safety of the corn crop, owing to the protracted wet weather.

FRESH OYSTERS daily at the European Restaurant, No. 114 North Water street. 29-d6

KING LEAR to-night. Go and see the great play; it is one of Sheridan's masterpieces.

F. D. CALDWELL, the live coal dealer, is always on hand at the proper time. Give him a call.—3-dtf

YOU will get nothing but the best of coal and wood when you order it of Caldwell, the live coal dealer.—4-dtf.

AT the baby show, yesterday, Lucille Oakes, daughter of Ald. H. O. Oakes, was voted first prize—a fine wax doll—as being the handsomest little girl present. Sixteen babies were on exhibition.

HAVE your Boots and Shoes made at Busher & Hutchin's. sept15-d&wtf

E. T. LEE, Secretary of the 41st Ill. Reunion Association, wishes the comrades or any one knowing the names and residence of any surviving members of the 41st Ill., to please send the same to him at Cerro Gordo, Ill.

THE John Henry Myers brick business block, on South Broadway, is nearing completion, and will prove quite an addition to that street.

ROLLER SKATING SHOES at Freeman Bros. 28-d1m

THE favorite Piano is the Haines Bros. instrument, on sale only at C. B. Prescott's parlors in opera block. See it and you will buy.

LADIES' Calf Skin Shoes, cheap, at Busher & Hutchin's. 15-d&wtf

THOSE contemplating learning the latest society dances will remember the first night of Prof. Fero's instruction is Tuesday evening, Oct. 6th, at Armory Hall. o3-d2t

ORDER Decatur Coal by telephone from Hanks & Patterson's store, 133 South Water street. sept19-d4w

BUSINESS at the circuit court will be commenced on Monday and continue without interruption four or five weeks. The criminal cases will be called about the 20th.

BEWARE of imitations of the Round Oak Stove. The genuine is sold only by Ferguson & Dillehunt. s25-d&w2w

SUFFERERS from the effects of quinine, used as a remedy for chills and fever, will appreciate Ayer's Ague Cure, a powerful tonic bitter, composed wholly of vegetable substances, without a particle of any noxious drug. Its action is peculiar, prompt and powerful, breaking up the chill, curing the fever, and expelling the poison from the system, yet leaving no harmful or unpleasant effect upon the patient.

THE up-town office of the Decatur Coal Company is at W. C. Armstrong's drug store, where orders for Coal, in any quantity, will receive immediate attention. Telephone connection with the mine. sept19-dtf

FOR a nice suit of clothes cheap, call at Cheap Charley's. d&w

SQUIRE MCGORRAY is moving his justice shop to-day to the room south of the county clerk's office.

PLAIN glass toilet bottles for covering at the 99c store.—o3tf

SEE those elegant five bottle easters at the 99c store.—o3tf

FREEMAN BROS. have exclusive sale of the best lines of Men's Women's and Children's Shoes. sept24-d1mo

FREEMAN BROS. have the Best $1 50, $2, $2.50 and $3 Shoes in town 24-d1m

LADIES' warm lined Shoes, cheap, at Busher & Hutchin's. 15 d&wtf

OVER at Mattoon they are having a war in the matter of freight rates, which threatens to disrupt the pool at that point, and the merchants and shippers are greatly rejoiced thereat.

THE 99c store is the place to buy goods for wooden weddings, tin, glass, crystal or gold.—o3tf.

A YOUNG son of Lloyd Ewing, residing three miles west of Lincoln, met with a painful accident yesterday. The little fellow was out where an older brother was repairing a fence and placed his hand on a post, when his companion said, "Look out, I am going to strike there," and suiting the act to the word, the blow fell, almost severing the boy's hand. The third and fourth fingers were cut off, and the bones of the hand so cut in two that it will be necessary to amputate his hand.

To-Night.

Skating and music at the rink to-night.

The Soldiers' Home.

The commissioners to locate the Soldiers' Home took a number of ballots last night without coming to any conclusion, and finally took an adjournment for twelve days, when it is hoped the agony will end and the people of some one of the many competing towns be made happy. During the present week the Springfield hotels have been filled with people representing the different competing cities, and every argument and pressure possible has been brought to bear upon the members of the commission to influence their decision, but if anybody made any impression upon any one of the seven much bedeviled gentlemen nobody has been able to find it out. There never was a more reticent body of men brought together, and it is no more easy to prognosticate what their final judgment will be than it is to prophesy as to the verdict of a jury.

A dispatch from Springfield dated at a late hour last night, says: "The locating commission, after having balloted seventeen times, adjourned to-night to meet here Oct. 13. There appeared to be no possibility of their harmonizing now, and it is impossible to learn just how they stood at adjournment. There is good authority for saying that thirteen different places received votes during the course of balloting. The commissioners all return home this morning."

One reason of the adjournment was the necessity of Judge Crawford's presence in Chicago next week, where he has an important lawsuit pending.

The Decatur Post Office.

A Washington dispatch to the Chicago *Tribune* of to-day states that the Decatur post office is one of the bones of contention at the national capital just now, and that Mr. Jack has the active and earnest support of Col. Morrison, who will not leave Washington until he knows whether Jack is to be appointed or not. The dispatch also states that there is a local contest among the Democrats over the proposed change, a number of them desiring the present incumbent to remain but that the country brethren are actively kicking for a new deal. The dispatch does not refer to Thornhill's chances.

Sheridan as Louis XI.

The weather was simply fearful last night, but had not terrors enough to prevent a very fair audience from visiting the opera house to hear Mr. Sheridan in his great character of *Louis XI.* This was the first visit of this actor to Decatur, and it is but just to say that while his audience was one of a somewhat critical character, and while the circumstances were not such as to inspire an actor and bring out his powers, Mr. Sheridan, nevertheless, won the warmest approval of his auditors. The character of the crafty French king is one that is difficult of portrayal. Ignorant and superstitious, he was, nevertheless, cunning and sly in his operations, and though capable of planning the most bloody tragedies, he was at the same time the most abject of cowards when the subject of his own demise was presented to him. To portray such a character, to show the alternations of religious zeal and murderous scheme, of superstitious fear of death and reckless plans for the gratifying of his selfish ambitions—to bring these out with their greatest force and without overdoing any of them—is a task calling for the exercise of the rarest genius, and Mr. Sheridan came fully up to the requirements of the occasion. He is well supported, Mr. Malone, Miss Davenport and Miss Field being specially worthy of mention.

Mr. Sheridan appears to-night as Lear, and he should have a full house.

Women's Relief Corps Entertainments.

The ladies are meeting with very good success in the sale of seats for their series of entertainments, especially the choice ones. B. F. Taylor, the well known lecturer, will be here this month. Prof. R. L. Cumnock, who stands at the head of his profession as a public reader, appears in November, and Archduke Joseph's Hungarian Gypsy Band, under the leadership of the celebrated Gypsy violinist, Farencz Garay, closing the series with one of their soul-inspiring entertainments, about the middle of December. Tickets, only $1 50 and $1 25 for the series, the Gypsy Band alone being well worth $1. Everybody should secure tickets, as it is a rare chance to see and hear such distinguished talent.

The ladies will call on you if the weather is favorable for canvasing but remember tickets can be secured at Curtis & Co.'s, Geo. S. Durfee & Bro., Dr. J. M. Blythe, dental rooms. An opportunity will be given to secure reserved seats three days before each entertainment, of which due notice will be given.

COM.

No Game Monday.

Manager Shilling informs us that there will be no ball game on Monday, as previously advertised, it being impossible for the Philadelphia club to get here on that day.

THE following notice is posted in the Empire Theatre at Vienna:

"Ladies, as well as gentlemen, are not permitted to wear hats during the performances."

Says the *American Turn-Zeitung*: "This notice deserves attention, but it should not require the highest authority to have it carried out. The ladies themselves should show their good taste by inaugurating reform in this fashion, which would give great pleasure to all theatre goers, ladies as well. It cannot be pleasant for a lady to sit in a theatre and have herself robbed of the view of the stage by the spire of some obnoxious bonnet." Here is something for Manager Haines to cut out and study over.

Festival.

The Macedonia Baptist Church will give a grand festival on Thursday evening, Oct. 8, in the Cassell building, on East Wood street. Admission and supper, 25 cents. Come one and all and participate.

PROF. LEONARD'S Juvenile Class will have their opening reception at Ex-Mayor Chambers' residence on Saturday afternoon, Oct. 10, at 3 o'clock. All new beginners are requested to be on hand half an hour earlier.

SEE Powers & Haworth's Waukenphast Shoes.—

For Children,	Machine and
" Misses,	Hand Sewed.
" Ladies,	Ladies' are worth
" Youths,	$3.00, $3.75, $4.00.
" Boys,	Lasts—A, B, C D,
" Men,	E, E, E.

A Beautiful French Card given with all sales of $3 or over. 19-d&wtf

You can get the best $3.00 Shoe in Button, Lace and Congress, at Barber & Baker's. You can get the best tipped School Shoes for children, cheap, at Barber & Baker's. You can get Ladies' Kid Toe Slippers for 50c, all sizes, at Barber & Baker's. You can get Ladies' Kid, Hand-turned Shoes, cheap, at Barber & Baker's. You can get anything you want in the Shoe line, very cheap, at Barber & Baker's. sept8-d&wtf

Close of the Hospital Fair.

The fair for the benefit of St. Mary's Hospital closed last night, and though every day and evening since it began has been of the most unpropitious character, the receipts have been quite satisfactory. The dinner tables yesterday were well patronized, and the fancy articles on sale were mostly disposed of. The disposal of various articles by voting brought in a handsome sum, as also did those distributed by raffle. The silk banner wrought by Mother Alphonse was drawn by Mrs. A. C. Waterhouse. The sofa cushion made on the Domestic sewing machine, was voted to Mrs. H. W. Waggoner. Miss Annie Palmer carried off the gold bracelets, receiving 106 votes to 89 for Miss Mary Grady. The voting on the sewing machine was quite spirited, and the contest close, Miss Annie McDonald getting the prize with her 247 votes, against 237 for Miss M. E. Cahill. The gold watch was voted to Miss Mary O'Connor, who received 640 votes, her competitor being Miss Annie Smith. The working chair was voted to Miss Mary Sheehy, and the artist's outfit to Miss Millspaugh. Considering the fearful weather it had to contend against, the fair was an entire success, and the ladies who labored so faithfully to make it so deserve the thanks of all interested in sustaining the worthy institution for whose benefit it was given.

The amount realized from the fair will be published hereafter.

Y. M. C. A. State Convention.

The Thirteenth Annual State Convention of the Y. M. C. Associations will be held in Galesburg, Oct. 8-11. Prominent workers from different states, as well as members of the International and state committees will be present. Papers and addresses will be given upon the various phases of the work, and each session will open with a devotional meeting which will be a model of the different meetings held by the associations. "The Need of Business Methods and Management in Association Business" will be the subject of one paper, and on Friday evening, S. A. Taggart, State Sec'y of Pa., will deliver an illustrated address upon Association buildings, during which he will exhibit a panoramic view of the various Y. M. C. A. buildings in the U. S., showing their plans and uses. There will also be reports, conferences and illustrative classes upon the various branches of work; the convention will be of practical benefit to all christian workers.

The number of delegates is unlimited, and entertainment will be provided for all who come with letter of introduction from the local secretary, or from their pastors in towns where there are no associations. All lady delegates will find entertainment, but all such should get certificate from the Gen'l Sec'y. Delegates will pay full fare going, and One-Third fare returning on the following roads:

The W., St. L. & P., the I. C. and P., D. & E. and the Illinois Midland, will sell excursion tickets to Peoria and return on the certificate of the Local Secretary. The fare for the round trip from Decatur will be $5.30.

Decatur will send at least four delegates. Pastors and Christian workers are cordially invited to attend.

GEN. SEC.

Holders of Blue Tickets, Attention!

The holders of First Choice Tickets to the Young Men's Christian Association Lecture Course will meet in the Y. M. C. A. Rooms, 148 Merchant street, on next Tuesday, Oct. 6th, at 3 p. m., to choose their seats for the entire course. Each purchaser will draw a check containing a number, which indicates the order of his choice. There will be as many checks as purchasers, and each purchaser will select all his seats together, being entitled to as many seats as he has tickets. Purchasers may select by proxy.

oct4 d2t LECTURE COMMITTEE.

King Lear.

An immense audience assembled at the Baldwin last evening to witness Sheridan's "King Lear." The star was an immense force throughout, and the enthusiasm he provoked in the curse scene excels anything our theatres have witnessed for years.—*San Francisco Post.*

The "King Lear" of Mr. Sheridan is a master piece of art, and stamps him as the greatest actor in America. It rises above the plane of mere art and enters the domain of genius. It is touched in every phase with the divine fire. * * * The death scene in the last act was human and grand. Taking the character as a whole, we have to go back to Forrest to find his equal.—*San Francisco Argus.*

Mr. Sheridan and his company will appear to-night in the above play.

Band and Vocal Concert.

Tuesday evening will occur the Von Elsner cornet band and vocal concert. Don't fail to attend. Prof. Benter and Prof. Ball will appear, also Miss Emma Von Elsner. Said the Bloomington *Leader* of a recent entertainment there:

"Prof. Benter then played in good style and execution 'Caprice de Concert.' Miss Emma Von Elsner was heartily received and compelled to respond to an encore on both appearances. She has many admirers, and is always listened to with pleasure. Of Mr. Von Elsner and his cornet solo nothing need be said except that he never played better and was recalled a second time. His selection was J. Levy's 'Grand Russian Fantasia,' a fine one, and his tones were unusually clear. Miss Florence Eddy sang, 'Blow, Bugle Blow,' with cornet obligato, by Mr. Von Elsner. She has a very clear and sweet voice that has greatly improved. An encore was the result. Prof Campbell came next with a piano solo, 'Valse Brillinte,' in D flat, by Heller, which he rendered in his usual fine manner. The string quartette by Messrs. Ortman, Norris, Rudolphson and Davis showed ability and harmony, which was heartily appreciated, as was evinced by the recall. The concert last evening was listened to with great pleasure, not alone because of the special occasion and the participants, but also because the programme was an excellent one, and the numbers rendered of more than of the usual entertaining nature."

The Horse.

There's the man who lets you shake his limpy hand—
He's a horse,
And the man who leans against you when you stand—
Get his gore.
There's the man who has a fear
That the world is year by year,
Growing worse—perhaps he's near—
Bolt the door.

There's the fellow with conundrums quite antique—
He's a bore.
And the man who asks "What?" where'er you speak,
Though you roar.
There's the man who slaps your back
With a button-bursting whack—
If you think he's on your track,
Bolt the door.

There's the punster with his everlasting pun—
He's a bore.
And the man who makes alliterative "fun"—
Worse and more!
There's the man who tells the tale
That a year ago was stale—
Like as not he's out of jail—
Bolt the door.

Sensational.

The handsome Styles, good qualities and low prices of Shoes at L. L. Ferriss & Co.'s. sept15-d&wtf

PERSONAL MENTION.

Allen Scott, of Mt. Auburn, is in town interviewing his old friends.

Mrs. A. Semple leaves to-night for Chicago to visit her son a few weeks.

Judge Greer is in Lafayette, Ind., and is reported as being in improved health.

W. C. Johns has returned from a trip to Chicago.

J. C. Tucker, of Warrensburg, returned to-day from a month's trip to Massachusetts and New Hampshire.

Clay Dempsey is home from a trip westward, in the interest of the Decatur Furniture Co.

The Decatur hunters are in Michigan slaying the festive deer and having a good time generally.

Senator Rogers, Ex-Mayor Chambers and E. P. Vail, who have been in Springfield during the week, all returned to-day on the noon train.

Hon. D. M. Fleming, who has been visiting friends in this city, will leave to-night for his home at Piqua, Ohio.

J. C. Ruddock has been very low all day, and his friends have been fearful that death might occur at any time, but the latest reports are to the effect that his condition is slightly improved. His little daughter is better.

John Young, the city editor of the REPUBLICAN, has gone with his wife and baby to spend a couple days in St. Louis. If the paper is better than usual to-day, let the proper credit be given. "Honor to whom honor is due."

THE CHURCHES TO-MORROW.

FIRST M. E. CHURCH.

Class meetings at 9 a. m., 11:45 a. m. and 3:30 p. m. Preaching at 10:30 a. m. and 7:30 p. m. by the pastor, T. I. Coultas. Sunday school at 2 p. m. Young converts meeting at 6:45 p. m. All are invited.

CHURCH OF GOD.

Services morning and evening at the usual hours. Preaching at the morning hour by the pastor, Rev. M. S. Newcomer. Subject, "The Feast of the Kingdom of God." At night Elder W. B. Lewellin preaches, after which the ordinances of God's house will be celebrated. Prayer meeting at 9 a. m., and general experience meeting at 3 p. m. Sabbath School at 2 p. m. All invited to these services.

ST. JOHN'S CHURCH.

Rev. W. H. Meore, Rector. Holy Communion, 7 a. m.; Sunday school, 9:30 a. m.; service and sermon, 10:45 a. m.; evensong, 6:30 p. m.

HOUSE OF PRAYER.

Rev. W. H. Moore, pastor. Sunday school, 2:30 p. m.; evensong, 7:45 p. m.

ENGLISH EV. LUTHERAN CHURCH.

Corner North Main and Eldorado Sts. Regular services at 10:30 a. m. and 7:30 p. m., by Rev. J. D. Roth, pastor. Sunday school at 2 p. m. All are welcome.

STAPP'S CHAPEL M. E.

Class meeting at 9:30 a. m. Preaching at 10:30 a. m. and 7:45 p. m. by the pastor, George Stevens. Sunday school at 2 p. m., D. S. Shellabarger, Supt. All are cordially invited.

UNIVERSALIST CHURCH.

Rev. Sophia Gibb, pastor. Services at 10:30 and 7:30. Morning subject, "The more excellent way." Evening, "The church of the future to support the issues of the human heart." Seats free. All are welcome.

BAPTIST CHURCH.

Rev. Dr. George B. Vosburgh, pastor, preaches at 10:30 a. m. and 7:30 p. m. "Intensity of Spirit" is the morning subject. Evening subject, "What is christianity?" this being the fourth sermon in the series on "Fundamental Truths of Christianity." The public is cordially invited. Sunday school at 9:15 a. m., E. A. Gastman, Supt.

Y. M. C. A.

Jail service at 9 a. m.; Gospel meeting for everybody, 3:30 p. m.; Young Men's Bible class at, 4:30 p. m. Strangers spending Sabbath in the city are cordially invited to these services. J. R. Gorin leads the Gospel Meeting at 3:30. The topic for Young Men's Bible Class, will be the "Book of Deuteronomy." All young men are cordially invited to join the class.

FIRST PRESBYTERIAN CHURCH.

Services by the pastor, Rev. W. H. Prestley, at 10:30 a. m. and 7:30 p. m. Subject of the morning sermon, "Almost Persuaded." Theme of evening sermon, "The Ministry of Ravens," being the fourth of the series of discourses on Elijah, the prophet. Sunday school at 2 p. m. All cordially invited.

"MY daughter has taken the medicine faithfully, according to directions, and her health and spirits are now perfect. The humor is all gone from her face. I wish every anxious mother might know what a blessing Ayer's Sarsaparilla is in such cases.

The Chicago Grain Market.

The following were the closing quotations in Chicago at noon to-day:

Wheat—85⅝ Oct; 86⅝ Nov; 88⅝ Dec; 95¾ May.

Corn—29¾ Oct; 37⅞ Nov.

Oats—25⅜ Oct; 25½ Nov; —— Dec; 29⅛ May.

NEW ORLEANS EXPOSITION OF THE THREE AMERICAS.

The management of the North, Central and South American Exposition, which opens at New Orleans November 10th, promulgate the following:

"The leading object of this Exposition is to develop more intimate trade relations between the 55,000,000 producers and consumers of the United States, and the 48,000,000 producers and consumers of Mexico, South and Central America and the West Indies."

To every thoughtful business man this is a practical, valuable and worthy object. But what the great mass of people who are already saving and planning to attend this Exposition want to know is, How about the grounds, buildings, facilities for getting from the city to the Exposition, hotel and boarding house accommodations, railroad rates, exhibits and attractions. The leading object of this notice is to advise the public that the Exposition grounds are in the best possible condition. The buildings have been re-roofed and generally remodeled. A steam railroad from the city direct to the grounds is under contract to be completed October 27th. An asphaltum driveway is being completed, running to the entrance of the main building. Increased hotel and boarding house accommodations have been added. Mexico and Brazil have applied for large spaces in which to exhibit government displays. The six Central American countries and the nine Republics and three colonies of South America will equal Mexico and Brazil in proportion to their population and area. The West India Islands and the Dominion of Canada, together with all the City, State and Territorial exhibits, will make one mammoth display of the arts, products, manufactures and general resources of the above mentioned countries that no American should fail to see.

A new, and to many very interesting, feature of this Exposition will be a race course within the grounds, where hundreds of the best horses in the land will show their speed. The new management, composed of practical business men, will spare no expense necessary to the success of this enterprise.

Commencing November 1st, the Illinois Central Railroad will place on sale Round Trip Tickets to New Orleans, good to return within Forty Days, at a very low rate, and as this line is without question the Shortest, Quickest, Smoothest and Safest route to New Orleans, parties visiting the Exposition should see their tickets read via this line.

For Maps, Circulars and other printed matter concerning the Exposition, and for information concerning hotels, boarding houses and furnished rooms at New Orleans, apply to the undersigned, at Manchester, Iowa.

J. F. MERRY,
oct3 d3 Gen'l West. Pass. Agent.

Dancing.

Prof. Fero will open his academy of fashionable society and polite art dancing on Tuesday evening, Oct. 6th, in Armory hall. Fashionable Soiree from 9:30 to 12 m. Instruction in society dancing from 7:30 to 9:30 p. m. Terms reasonable. First class music will be in attendance.—o1-d3t

THE Regal Peninsular is the handsomest base burner ever made. Perfect both in design and operation. Sold only by MOREHOUSE, WELLS & CO.

THE best French Kip Hand-made Boots in Decatur will be found at Busher & Hutchin's, 152 E. Main-st. 15-d&wtf

FALL AND WINTER 1885.

NEW and CHOICE GOODS

RECEIVED

And Coming in Daily,

EMBRACING

Novelties in Dress Goods, Cloaks, Shawls, Fancy Articles, Dress Trimmings, Hosiery, Gloves, Handkerchiefs and

CORSETS.

A large assortment of Flannels, Blankets, Cantons, Tickings, Table Linens, Yarns, Jeans, Cassimeres,

CLOAKINGS,

AND

LADIES' AND GENTS' UNDERWEAR.

SPECIAL LOW PRICES

—IN—

SILKS, SATINS, VELVETS AND CASHMERES.

LINN & SCRUGGS,

DRY GOODS,

WALL-PAPER, CURTAINS,

OIL CLOTHS, MATTINGS

—AND—

CARPETS.

Agents Butterick's Patterns and Hercules White Shirts.

Aug. 24—d&wtf

NONE ARE BETTER!

Ranges, Cooking and Heating

STOVES,

FOR SALE BY

Morehouse, Wells & Co.,

134 East Main-St.

JOHN IRWIN

IS pleased to announce to the citizens of Decatur and vicinity that he has a new lease, and will continue to dispense **BARGAINS** in Clothing, Furnishing Goods, **Hats,** Trunks and Neckwear as in the past.

To the public who have so liberally patronized the

WHITE FRONT,

we extend thanks, and ask your continued patronage, as we will continue to give you good goods at **Low Prices.** Every article sold guaranteed as represented.

A large and beautiful Oil Painting given as a souvenir to each purchaser of $10 and over.

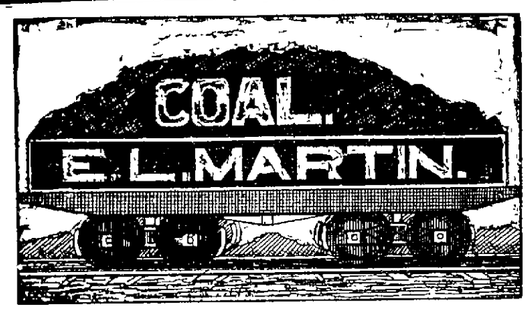

HEADQUARTERS FOR HARD AND SOFT COAL AT

MARTIN'S.

The Largest stock of Hard Coal in the city, and of the best selection, including the well-known **SCRANTON** and **LEHIGH.** Agent for the celebrated Gartsherrie **BRAZIL BLOCK.** This coal is perfectly free from sulphur or slate. Car lots a specialty.

Yard and Office one Block South of Union Depot.

Telephone No. 3. **E. L. MARTIN.**

Aug. 18—dtf

Tongaline

TRADE MARK

FOR THE CURE OF

NEURALGIA, RHEUMATISM AND NERVOUS HEADACHE

TONGA is a product of the Tonga or Friendly Islands, where it has long been used as a valuable remedy by the natives.

Tongaline is a compound of Tonga with other ingredients whose curative properties have been thoroughly tested by hundreds, and finally introduced to the public.

Tongaline It contains no Opium or Morphine

Are convinced, after testing it, that TONGALINE possesses decided and marked curative properties in Neuralgia, Neuralgia and allied Nervous Headaches. WM. THE COLES, M. D., St. Louis, Mo.

Have used TONGALINE in several cases of Neuralgia. It has given us perfect satisfaction. C. H. OSTRANDER, M. D., Fairbury, Ill.

Have used TONGALINE in Neuralgia and Inflammatory Rheumatism with the very best results. J. N. PAGE, M. D., Vandercook, Ill.

FOR SALE BY ALL DRUGGISTS. PRICE ONE DOLLAR PER BOTTLE

A. A. MELLIER, Sole Proprietor, 709 and 711 WASHINGTON AVENUE, ST. LOUIS.

ADAM BLENZ,

BUTCHER

—AND—

PACKER,

WEST SIDE OF THE OLD SQUARE

—A NEW STOCK OF—

SMOKED AND CURED MEATS

Hams,
Breakfast Bacon
Dried Beef,
Bologna and Lar

at Wholesale and Retail.

FRESH MEATS

Of all kinds on hand. I kill only first-class stock. Feb12'85dtf

MASTER'S SALE.

STATE OF ILLINOIS, } ss
Macon County,

Macon County Circuit Court.

Henry W. Wargenow, administrator, &c., vs. Samuel A. Bellman, et al. No. 1,[illegible]

Public notice is hereby given, that in pursuance of a decretal order entered in the above entitled cause in said court at the May term, A. D. 185[illegible], John A. Brown, Master in Chancery for said court, on

Saturday the 3d day of October, A. D. 185[illegible],

at the hour of 2 o'clock p. m. of said day, shall sell at public auction, to the highest bidder, for cash, at the west door of the Court House, in Decatur, in said county, the following described real estate situate in the county of Macon and state of Illinois, to-wit: The south half of the southeast quarter and the north half of the northwest quarter of the southwest quarter of section thirty-four (34), township seventeen north, range three east of the 3d P. M., together with all and singular the tenements and hereditaments thereunto belonging: said premises will be sold subject to redemption.

Decatur, Illinois, Sept. 8th, 185[illegible]

JOHN A. BROWN,
Master in Chancery for Macon Co., Ill.

DAVIS HUTCHINSON, Sol. for Complainant.

Sept. 10-d4w

OLDEN TIMES

The formula by which Mishler's Herb Bitters is compounded is over two hundred years old, and of German origin. The entire range of proprietary medicines cannot produce a preparation that enjoys so high a reputation in the community where it is made as

MISHLER'S HERB BITTERS.

It is the best remedy for Kidney and Liver Complaints, Dyspepsia, Cramp in the Stomach, Indigestion, Malaria, Periodical Complaints, etc. As a Blood Purifier, it has no equal. It tones the system, strengthening, invigorating and giving new life.

The late Judge Hayes, of Lancaster Co., Pa., an able jurist and an honored citizen, once wrote: "Mishler's Herb Bitters is very widely known, and has acquired a great reputation for medicinal and curative properties. I have tried myself and in my family several bottles, and I am satisfied that the reputation is not unmerited."

MISHLER HERB BITTERS CO.,
535 Commerce St., Philadelphia.

Parker's Pleasant Worm Syrup Never Fails

MAHOGANY AND HARDWOOD MANTELS AT REDUCED PRICES.

CRATES, TILES, ETC. BEST WORK. LOWEST PRICES.

CHAS. L. PACE, 337 WABASH AVENUE, CHICAGO, ILL. SEND FOR CATALOGUE.

THIS OUTFIT No. 3:50

aug22dtm

JAMES PYLE'S

PEARLINE

THE BEST THING KNOWN FOR

Washing and Bleaching

In Hard or Soft, Hot or Cold Water.

SAVES LABOR, TIME and SOAP AMAZINGLY, and gives universal satisfaction. Not Sandy, rich or poor, should be without it.

Sold by all Grocers. BEWARE of imitations well designed to mislead. PEARLINE is the ONLY SAFE fabric-saving compound, and should bear the above symbol, and name of

JAMES PYLE, NEW YORK.

Jan 18d—dew eow

NOTICE.

To all whom it may concern:

You will take notice that the undersigned intends making application at the regular meeting of the city council, to be held on the 5th day of October, A. D. 1885, for a license to sell intoxicating liquors, in a building situated on the south half of lot 12, block 7, Platt & Tuttle's Addition to City of Decatur, at No. 708 North Broadway, said building being owned by A. Harpsrite. L. BICKES.

sept12 d5w

WHY will you pay $5.00 for a stiff brim hat when you can buy the best qualities and latest styles at from $3.00 to $3.50 at B. Stine's. dtf

The Daily Republican.

HAMSHER & MOSSER, - PUBLISHERS,
DECATUR, ILLINOIS.

DECATUR TEMPLE OF MUSIC.

R. GUSTIN,

Dealer in

HALLET AND DAVIS,

CHICKERING,

EMERSON AND KIMBALL PIANOS,

AND KIMBALL ORGANS.

FULL LINE OF MUSICAL MERCHANDISE

AND SHEET MUSIC.

NEW HAWORTH BLOCK, NORTH SIDE

CITY PARK,

DECATUR, ILLINOIS.

CHAS. H. CARROLL,
Salesman. sep29-d&wtf

THE LANDES.

Interesting Observations Upon a Section Bordering on the Pyrenees.

One need not ask why, since the collection of resin has been one of the chief industries of the Landes, wild creatures of all kinds have become much scarcer than formerly throughout this region, which is still very attractive to the adventurous sportsman, especially if he be likewise a naturalist. The *resiniers* have had a great deal to do with driving the wolf back to the Pyrenees, not so much by making war upon him as by worrying his nerves by the incessant tapping of their axes. A wolf has a delicate nervous system. A line of railway run through his district is quite sufficient to make him move elsewhere. The boar, a less nervous animal than the wolf, and a more formidable one when attacked, is frequently met in these forests. He has nothing to fear from the *resiniers*, who, when they see him, have the prudence to let him go on his way, and they treat his spouse when followed by her young with even greater respect. If the boar on the other hand becomes impudent, and makes nightly raids upon a maize field on the outskirts of a village, the villagers organize a hunt. His taste for sweet maize stalks frequently costs him his life; but he sells it dearly, ripping open dogs and sometimes men, fighting as long as he has strength to strike with his tusks. Curiously enough the boar has a rival here in his congener, the domestic pig, which, having found the air of the forest and freedom sweeter than that of the sty or farmyard, became a self-emancipated porker. A few years ago these wild pigs—they are known as *cochon sauvages*—were so numerous in the neighborhood of Cazau, and wrought such destruction upon the young pines, that the Government took energetic measures to exterminate them. The wild pig of the Landes is of the same breed that supplies Paris with its much prized Bayonne hams. Formerly troops of wild horses roamed the Landes just as wild horses and cattle still roam the Camargue—that desert of Provence and Languedoc. They have entirely disappeared. Roebucks, which were once plentiful, are getting scarce. Smaller quadrupeds, such as foxes and hares, are very numerous, and the wild cat is found in the forest. The Landes are peculiarly rich in ornithology. Birds which have almost if not quite disappeared from other parts of Western Europe, such as the bustard, the wild goose, and the wild swan, linger in these solitudes. Flamingoes are occasionally seen in districts where the marshes have not been drained, and there are wild pheasants about the banks of the Leyre. There are tortoises in the sand, and the lakes contain a great variety of fresh-water fish. Sportsmen to whom the pleasure of shooting something in old Europe that is really wild is heightened by natural obstacles, such as thickets that can only be penetrated by means of the axe, sand sloughs into which they may step unawares, and not be heard of more, and forest fires capable of inflicting positive torture, would find in the Marensin, the district immediately south of Lake Cazau, an ideal hunting ground. If the visitor takes out his shooting license at the *mairie* of the commune which he chooses for the scene of his exploits, he may blaze away without fear of hindrance; but it is necessary that he should pay his local tribute, for the commune has the right to stop people from shooting within its bounds unless they are provided with one of its own licenses. The license costs twenty-five francs. Half of the money goes to the commune in which it is taken out, and the other half to the State.—*Macmillan's.*

A Great Surprise

Is in store for all who use Kemp's Balsam for the throat and lungs, the great guaranteed remedy. Would you believe that it is sold on its merits and that each druggist is authorized to refund your money by the proprietor of this wonderful remedy if it fails to cure you. Dr. A. J. Stoner, druggist, No. 14 south side new square, has secured the agency for it. Price 50 cents and $1. *Trial size free.* b1

FREEMAN BROS. have Men's Working Shoes, at the same price it takes to half sole an old pair. sept24-d1mo

SPENCER, LEHMAN & Co. have secured the exclusive agency of the celebrated Peter Schuttler Wagon, which is universally regarded as the *best.* It requires some enterprise and no little confidence in the public for a firm to purchase the best and highest priced wagon in the market by the car-load where all their competitors are handling cheaper and inferior grades of goods, but Spencer, Lehman & Co. believe the best wagon in the world is none too good for their customers. sept8 d&w6w

SECOND-HAND, shelf-worn, and new books can be found in Tyler's place—one door west of postoffice. 3 dtf

Removal.

John W. Tyler, jr., the harness dealer, has removed his store to his new location on East Prairie street. He has a fine display of new harness, saddles, etc., and invites the citizens and farmers to give him a call. June 25-dawtf

FREEMAN BROS., 114 Merchant street, will sell Boots and Shoes cheaper than any store in Decatur. sept24-d1mo

IF you want the best wagon, buy the old reliable Peter Schuttler, at Spencer, Lehman & Co.'s. This wagon is no doubtful experiment, but it has been the monarch of the road for 40 years. Sept. 8-dawtf

PAINTERS' white Overalls, 50c a pair, at B. Stine's. dtf

Lustra Paints.

You will find the Lustra Paints and Tools at Myer & Son's Art Store, cheaper than any other place in the city. 14-dtf

CALL at Spencer, Lehman & Co.'s for the celebrated Champion Iron Force Pump, the best force pump out. a12d&w2mo

THE St. Louis Wood Pump is the best wood pump manufactured. For sale by a12d&w2mo SPENCER, LEHMAN & Co.

Counterfeiting a Valuable Article.

The publisher of the *Madison County Record* writes from Huntsville, Ark., as to the effect of Brown's Iron Bitters on his wife. Mr. Daugherty says: "My wife has been using the Bitters for some months; the effect in her case is remarkable." He also writes that owing to counterfeits and imitation, it was difficult to get the genuine article. That difficulty has now been remedied; imitators have been exposed and put to flight. There, as elsewhere, Brown's Iron Bitters can be had of all the respectable druggists at a dollar a bottle.

A COLOSSAL bronze bust of Washington Irving, by Frederick Beer, of Brunn, Austria, is to be presented to Central Park, New York, by a citizen of German extraction.

DISEASES of the lungs frequently approach so insidiously that their on-coming is not apparent to their victim until they have secured a firm grasp. This was the case with Mrs. Asa Stauffer, wife of a Lancaster county, Pa., miller, and the mother of six children. From a shortness of breath, to which at first little attention was paid, she quickly found herself reduced to a critical stage of consumption, and her family and friends gave up hope. As a last resort, she tried Mishler's Herb Bitters, and an improvement at once manifested itself. In a few months she was restored to health, and now weighs 160 pounds.

GOLD paper hearts and dried rosebuds wrapped in magnolia leaves are placed, by visitors to the tomb of Juliet at Verona, in the little hollow where the fair head of Romeo's sweetheart had lain against the cold marble.

HAVE given Tongaline a thorough trial in severe cases of neuralgia. Secured relief in from one to four hours. A Johnston, M. D., Raleigh, Ind.

IN *Le Yacht*, the French authority in sea sports, the writer declares that the perfected type of center-board yacht, as exemplified in the Puritan, is the true type for builders of fast boats to follow.

Dont' Forget.

Brunker's Carminative is positively the Champion of all known remedies for Cholera Morbus, Asiatic Cholera, Congestion of the Stomach, Diarrhœa, Dysentery or Flux in adults, and for Colic in infants. Summer Complaint, Flux and Cholera Infantum it excels every known remedy. It is very pleasant to take, and no possible danger from over dosing. Ten thousand bottles were sold in Indianapolis in 1881. No family should be without it in their house. For sale by all druggists. Wholesale by Dr. A. J. Stoner, Decatur, Ill., and Richardson Drug Co., St. Louis, Mo. July 24-d&wtw Oct. 10*

A PARISIAN sign board reads. "Ladies' and gentlemen's outfits on hire for balls and marriages. Black dress coats and pumps. Bridemaids let out by the day."

THE greatest foe of American people is consumption. Its victims number many thousands each year. Physicians and druggists have at last found a remedy which they feel justified in recommending. This is Dr. Bigelow's Positive Cure, which cures consumption in stages that other remedies are of no benefit. It cures coughs, colds, and all throat and lung diseases speedily and safely. Price 50 cents and $1. Trial bottles free. For sale by Dr. A. J. Stoner. 3

"HORSES, beware! This is a fence wire," is a sign near San Andreas, Cal.

Aches and Pains.

For all aches and pains, rheumatism, neuralgia, the wind colic in horses, old sores, nasal catarrh, diphtheria, and all affections of the throat, lungs and kidneys, use Sheppard's King of Oils. Prepared only by Dr. H. C. Chapman & Son, Taylorville, Ill. Sold in Decatur by Dr. A. J. Stoner and W. C. Armstrong. July 4-dxwly r

NAPOLEON mastered enough law during ten days' confinement in a guard house to last him a lifetime.

Nervous Debilitated Men,

You are allowed *a free trial of thirty days* of the use of Dr. Dye's Celebrated Voltaic Belt with Suspensory Appliances, for the speedy relief and permanent cure of Nervous Debility, loss of Vitality and Manhood, and all kindred troubles. Also for many other diseases. Complete restoration to health, vigor and manhood guaranteed. No risk is incurred. Illustrated pamphlet, with full information, terms, etc., mailed free by addressing Voltaic Belt Co., Marshall, Mich. dec15-deod&w1yr

THE French spoliation claims, now before the Court of Claims of the United States, number 224.

SOUGHT for the last hundred years.—A remedy for catarrh, hay fever and cold in the head, found at last in Ely's Cream Balm. Safe and pleasant to use, and easily applied with the finger. It gives relief at once and a thorough treatment positively cures. Price 50c.

For all forms of nasal catarrh where there is dryness of the air passage with what is commonly called "snuffing up," especially when going to bed, Ely's Cream Balm gives immediate relief. Its benefit to me has been priceless.—A. G. Chase, M. D., Millwood, Kansas. oct1-d&weod2w

THE Denver Board of Trade have taken possession of their new building. It cost 50,000.

That Dirty Dandruff.

Dandruff is dirty and disagreeable in every way. It soils the clothing continually, and is accompanied by a hardly less annoying sensation of itching. The scalp is diseased. There is nothing in the world so thoroughly adapted to this trouble as Parker's Hair Balsam. It cleanses and heals the scalp, stops the falling hair and restores its original softness, gloss and color. Is not oily, highly perfumed, an elegant dressing. Very economical, as only a small occasional application keeps the hair in perfect condition. Oct1w&deod4w

THE best on earth, can truly be said of Griggs' Glycerine Salve, which is a sure, safe and speedy cure for cuts, bruises, scalds, burns, wounds and all other sores. Will positively cure piles, tetter and all skin eruptions. Try this wonder healer. Satisfaction guaranteed or money refunded. Only 25 cents. Sold by Dr. A. J. Stoner. dec9-ty

Cheap Charley's Art Emporium.

Not chromos, but genuine oil paintings, worth from $5.00 to $10.00, and framed in gilt frames, will be given away with each and every suit of men's clothing purchased from Cheap Charley, on and after Thursday, Oct. 1st. He was only able to get a limited quantity of these art treasures, and he invites his friends to call early and secure an ornament to their parlors. 30-dawtf

PANA COAL, both lump and nut—bottom prices—at Caldwell's Coal and Wood Yard. Aug. 26-dtf

NEW CARPETINGS, in Brussels, Velvets and Ingrains. LINN & SCRUGGS. d&w

FINE style straight cut coats at Cheap Charley's. Call and examine. a17dtf

FREEMAN BROS. keep on hand all goods they advertise. sept24-d1mo

MYER & SON keep anything you may call for in the Paint and Art line. 14dtf

REPORT OF ATTENDANCE

In the Schools of Decatur for the Week Ending Friday, Oct. 2, 1885.

	No. Enrolled.	Half-days Absent.	No. Tardy.
HIGH SCHOOL.			
J. W. Gibson	71	13	2
Mary W. French	64	5	0
Minnie A. Parker	65	4	2
Mary Wilder	50	10	0
Anna E. Murphy	79	11	2
SANGAMON STREET.			
Thos. L. Evans	61	2	0
Lizzie Howes	51	4	1
Mary E. Hasbrouck	—	—	2
Arnoe Reddy	62	24	2
A. Anna Winkler	81	14	6
Belle W. Hobbs	75	37	1
MARIETTA STREET.			
Anna H. Jack	57	9	1
Mary E. Vaughan	57	13	0
Nettie Hall	62	22	2
Anna E. Woods	88	36	1
CHURCH STREET.			
Edwin Philbrook	62	13	1
Belle Fulton	65	2	0
Lucy Anderson	74	12	0
Anna M. Wilson	67	39	2
Mary A. Lukens	61	15	2
Sarah E. Sanderson	49	23	5
WOOD STREET.			
Jennie E. Durfee	56	10	3
Julia C. Miller	51	4	3
G. Anna Raymond	56	18	2
Mary C. Gregory	56	25	0
Bertha Norman	61	19	1
Bettie Anderson	72	39	2
JACKSON STREET.			
Rosa E. Judson	46	4	0
Mattie V. Bean	61	10	2
Roberta Keyes	70	25	2
Clara W. Bowles	100	23	4
JASPER STREET.			
John T. Bowles	50	7	2
Alida R. Shively	66	11	1
Minnie Bigelow	53	27	0
Laura Montgomery	86	15	2
JONES SCHOOL.			
Christina Sanderson	6	10	0

Mr. Editor:—Many of your readers may be benefitted by the knowledge of such an excellent remedy as Dr. Jones' Red Clover Tonic, which produces the most favorable results in disorders of the liver, stomach and kidneys, and is a valuable remedy in dyspepsia; also debility arising from malaria or other causes. It is a perfect tonic, appetizer, blood purifier, and a sure cure for ague. Price 50 cents. For sale by Dr. A. J. Stonor. 3

Excursion to Arkansas.

The St. Louis and St. Francisco R'y, "Frisco Line," will run a Land and Homeseeker's Excursion from St. Louis to Van Buren, Arkansas, leaving Union Depot, St. Louis, at 8 25 p. m., October 6th. Tickets, only $15, for round trip; good 40 days. Tickets for sale at Union Depot, St. Louis. For further information, call upon or address GEO. LOWER, Trav. Land Ag't Frisco Line, Decatur, Ill.

Auction! Auction!

The undersigned, having had 20 years experience as an auctioneer, and having located permanently in Decatur, offers his services to the citizens of Macon and adjoining counties under the belief that he can sell your lands, stock and all kinds of personal effects for as much money as any auctioneer you can secure. Terms reasonable. THOS. A. PARCHERT.

Office in No. 156 Merchant street. Residence, 318 N. Main. 28-d6w1

The Great Wabash Route.

In going to Pittsburg, Harrisburg, Baltimore, Washington, Philadelphia, New York, take the GREAT WABASH LINE—train leaving Decatur at 10 10 p. m., has a Pullman car to Ft. Wayne, arriving there at 3 5 a. m., making direct connection with the Pittsburg, Ft. Wayne & Chicago express, which has Pullman cars to Pittsburg, Harrisburg, Philadelphia and New York. You can secure berths at Wabash ticket office. For further particulars in regard to a route to East or West, North or South, call on C. H. BROWN, W., St. L. & P. Ticket office. July21-dtf

Low Rates.

The Wabash will sell tickets to the St. Louis Exposition on Sept. 8, 10, 14, 17, 21, 24, 28, and Oct. 1, 5, 8, 12, 15 and 22, at $5 for the round trip, including ticket to the Exposition—tickets good for nine days from date of sale.

The Wabash will sell tickets to the Illinois State Fair and Inter-State Exposition at Chicago, on Sept. 1, 2, 3, 8, 9, 11 to 19 inclusive, 22, 23, 29, 30, Oct. 6, 7, 13 and 14, at $6.60 for the round trip—ticket good to the Monday following date of sale. dtd

THE Wabash will sell tickets at a low rate to the St. Louis fair on October 3d to 10th inclusive, good to return up to and including the 12th. Fare for the round trip, including ticket to the fair, $4 05; without fair ticket, $4.55. 22 dtd

LATEST Novelties in French Dress Goods. 9d&wtf LINN & SCRUGGS.

A New Shop.

E. W. Chandler, the well-known artist, has opened a shop in the Perl Block, on South Main street, and is prepared to make fine boots and shoes to order on short notice, and is also ready to do cobbling in a superior manner, all at the lowest living prices. Give him a call. Sept 5 dtf

Go to Dr. Thomas S. Hoskins to get your dental work done. Cor. Main and Water streets, Decatur, Ill. 21dtf

BEST 25 cent dinner in the city at KREBS' lunch room, 145 East Prairie St. Oct. 23—dtf

Better.

Better go to L. L. Forress & Co. s for School Shoes every time 4-d&wtf

A FINE line of children s Suits at Cheap Charley's. d&wtf

NOVELTIES in Tourists' Coats at B. Stine's. dtf

LATEST Paris Novelties in dress goods just received. LINN & SCRUGGS.

TELEPHONE No. 100 and get pure crystal ice from D. A. Mallt. Special attention paid to all orders. Three wagons on the rounds every morning. apr 7-dtf

THE best Black Silks, for the least Money Just received, at LINN & SCRUGGS'.

If You Want

Fine and cheap Hanging or Stand Lamps, go to Wingate's Lamp Store—Central Block. Sept 7-dtf w2m

SHAWLS.—Imported Cameo's Hair and Indian, just received, at LINN & SCRUGGS'. sept9 d&wtf

ORDER your ice of Antrim. Telephone 176. m4-dtf

CHEAP CHARLEY has received another lot of his fine Oil Paintings. Size 36 by 40. Free exhibition. d&w

TEST YOUR BAKING POWDER TO-DAY!

Prepared without absolutely pure

CONTAIN AMMONIA.

THE TEST:

Place a can top down on a hot stove until heated, then remove the cover (smell). A chemist will not be required to detect the presence of ammonia.

DOES NOT CONTAIN AMMONIA.

ITS HEALTHFULNESS HAS NEVER BEEN QUESTIONED.

In a million homes for a quarter of a century it has stood the consumers' reliable test,

THE TEST OF THE OVEN.

PRICE BAKING POWDER CO.,

MAKERS OF

Dr. Price's Special Flavoring Extracts,

The strongest, most delicious and natural flavor known, and

Dr. Price's Lupulin Yeast Gems

For Light, Healthy Bread, The Best Dry Hop Yeast in the World.

FOR SALE BY GROCERS.

CHICAGO. ST. LOUIS.

THE "Peninsular Oak" is made this year with a square base and a large ash-pan, and is by far the handsomest stove of this character ever made. We have it both in cast and boiler iron drum.

MOREHOUSE, WELLS & CO.

THE Wabash, on Tuesday, October 6th, will sell special round trip excursion tickets from Decatur to Chicago, at $3 50, good going on regular trains leaving at 12:15 a. m. and 12 o'clock, noon; good returning on any regular train up to and including the 20th. 26-dtd

WE keep sixty shades and colors of Lustra Paint. Myer & Son. sept14-dtf

WILSON BROS.' White Dress Shirts, the best fitting shirts made, at B. Stine's.

HAVE your measures taken for the celebrated Wilson Bros. Shirt at B. Stine's

FOR birthday presents, buy a Gent's Smoking Jacket at B. Stine's. dtf

WANTED, LOST, FOUND, &c.

(Notices in this column, of five lines or less, will be inserted one week for 25 cents, payable in advance.)

REMOVAL.—Dr. J. M. Blythe has removed his dental office from 153 North Water st. to rooms over "The Fair," 159 East Main st., second floor. Oct 2-1m*

FOR RENT—A small house for a small family. Enquire on the premises, 705 North Union street.

FOR RENT—To a small family (without children preferred) for the term of one year or longer, on North Main street; a new, first-class two story house of five pleasant rooms, with hall, pantry and closets. The lot is well fenced, now walks, well and cistern. A good opportunity for a good applicant. Address LOCK BOX 393, City. oct2-d6*

REAL ESTATE, city property and farms for sale by RANDOLPH & GREEN, No. 123 N. Water street. A larger list than ever before to select from; cheap lots and desirable ones. Also several houses for rent. oct2-d1mo

E. B. PRATT, 537 N. Church st., has some fine bargains for you in city lots houses and farms he has for sale; houses to rent; also horses and buggies to let or sell. Telephone 106, or call at 537 N. Church-st., Decatur, Ill. oct2 d6*

WANTED—Man and wife, to work in dairy on farm; must come well recommended. Apply at Corner of Sangamon and Clayton streets. MINOR BROOK. 2-d6

NEW YORK DRESS MAKER—Mrs. J. A. Wilbur, recently of New York, has opened dress making rooms at No. 247 East Main St., over the new furniture store, soliciting a fair patronage by the ladies of Decatur and vicinity. Fitting and draping a specialty. s30dtf

FOR SALE—The beautiful residence, 463 South Water street, seven large rooms, closets, pantry, cellar, etc., is for sale at a bargain. Inquire on premises, or of W. H. Aldis, at REPUBLICAN office. Will be for rent if not sold. 29-dtf

WANTED—Light and graceful employment furnished Ladies and Misses all the year round at their homes. Work so simple that a child can learn it. Long established. Enforcing and full particulars sent for 10 cents, including certificates from lady workers and many endorsements of the Press. Call or address, INDUSTRIAL ART EXCHANGE, 167 10th St., corner 6 Ave., New York. sept29-d&w1m

WANTED—Men, women, boys and girls; can have work at your own home in a new business where no peddling is required; from $1 to $10 a day can be made; 12 samples that will do to commence work on sent free, inclose six 2-cent stamps for postage and advertising and address HUNT & CO., W. Acton, Mass. sept28-d&w1mo

WANTED.—Ladies and Gentlemen to work for us at their own homes; no canvassing; $7 to $15 weekly. Work sent by mail any distance. We have good demand for our work and furnish steady employment. Address at once RELIABLE M'F'G CO., Philadelphia, Pa. Box 1593. 21d&w1mo

A COLD WAVE IS COMING—So prepare to get your beds ready for winter. J. S. Cox & Co. keep all kinds of Bedding at their Mattress Factory, 553 North Broadway, consisting of Hair, Moss, Palm Leaf, Husk, Wool, Cotton, Feathers, Excelsior, straw, etc. Old mattresses worked over and made good as new. We also renovate feathers by a patent steam process. This work should not be neglected as disease lurks in old beds. The patent steam process of cleaning by its great heat eradicates all disease germs and leaves the feathers sweet, clean, odorless and moth proof.

J. S. COX & CO.

Telephone your orders to Stephens Bros.' grocery store. Sept. 29-dtf

FOR SALE—A good-paying restaurant, favorably located. The owner desires to engage in another business. Enquire at this office. 24dtf

A BIG OFFER. To introduce them, we will give away 1,000 Self-Operating Washing Machines. If you want one, send us your name, P. O., and express office at once. THE NATIONAL CO., 27 Dey street, N. Y. sept14-d&w3m

WANTED—LADIES AND GENTLEMEN, to take nice, light, pleasant work, at their own homes. Work sent by mail any distance at the year round. $2 to $5 a day can be quietly made; no canvassing. Address, RELIABLE M'F'G CO., Philadelphia, Pa., Box 1593. sept14-d&wm

WANTED—An active Man or Woman in every county to sell our goods. Salary $75 per month and expenses, or commission. Expenses in advance. Outfit free. For full particulars address STANDARD SILVER WARE CO., BOSTON, MASS. sept.9-d&w3m

BARGAINS IN FARMS—I have four farms near Decatur for sale, very low. One of them very suitable for large dairy. Call and see same. JOHN A. BROWN, aug26 d&wtf Court House Block.

MONEY to loan in large and small amounts. Loans made on live stock, farm implements, or household goods. All classes of loans negotiated on short notice. Farm loans at 7 per cent. interest. Apply to A. T. SUMMERS, over New York Store. July 16-d&wtf

AUTOGRAPH ALBUM 1500 VERSES 15c The most complete collection ever issued, embracing gems in Prose and Verse, Humorous, Patriotic, Sentimental, etc., including many never published before, together with sentiments for Birthday, Reward and Holiday Cards and Valentines. If you want to look 20 years ahead and see the fortunes of your friend for your autograph and 20 verses, send you have 1500 for only 15 cents. Postage stamps taken. The book is very neatly printed and bound. Large illustrated Catalogue of rare and curious novelties. World M'f'g Co., 122 Nassau St., N. Y. Sept. 10-d&w1m

NOTICE.—I am prepared to thoroughly repair, black and put up parlor and kitchen stoves. J. H. ROSELL, 625 East Wood street. aug25—dtf

FOR SALE.—A small hotel, in good location and doing a paying business. Reason for selling: want to go into other business. For further particulars inquire at Farmers' Hotel, 157 West Main street, Decatur, Ill. aug21-dtf

TO RENT—Two swell front houses, located on East North street. For particulars inquire of WALTER DELAHUNTY, at 912 East North street. aug19-dtf

FOR RENT—A dwelling house of 6 rooms and hall, good cellar, cistern and well, wood and coal house. Premises in first-rate order and in pleasant locality. Enquire at ABEL & LOCKE'S Carpet Store. 12dtf

GEO. HUNSLEY has a dray line to do all kinds of work at living prices, and a picnic hack, the most easy riding in the city; low prices—he will not be underbid. June20 dtf

PRESERVE your health by having your feathers renovated by Cox & Stevens' patent renovator, No. 564 North Broadway. All kinds of old mattresses renovated and made over at prices to suit the times. May 20-dtf

WANTED—Everybody to know that Bachman Bros. will buy or trade for your old style furniture in exchange for new. Call and see them. m17d-tf

OPERA HOUSE.

Special Engagement for Two Nights,

Friday and Saturday, Oct. 2 and 3,

Of the Distinguished Tragedian,

W. E. SHERIDAN!

Supported by Miss

LOUISE DAVENPORT

And a Superior Company of Actors.

Friday Evening, October 2d, DeLavigne's Great Play,

LOUIS XI.

LOUIS XI, King of France.... W. E. Sheridan
MARIE ..... Miss Davenport

Saturday Evening, October 3d, Shakespeare's Grand Tragedy,

KING LEAR.

LEAR ..... W. E. Sheridan
CORDELIA ..... Miss Davenport

The sale of seats for both evenings will begin at Curtis & Co.'s, Wednesday morning, Sept 30.

Admission, 50 and 75 cents. Reserved seats, $1 00.

Hosiery at Half Price

THIS WEEK

—AT—

BRADLEY BROS.'

Popular New York Store.

To close out the balance of our medium and fine Cotton, Lisle, and Silk Hose, we offer the following:

LOT No. 1.—Misses' Derby Ribbed Hose, solid colors, at 19c, worth 30c.
" " 2.—Misses' Solid Colored Silk Clocked Hose, full regular made, at 25c, worth 40c.
" " 3.—Misses, Solid Colored Hose, regular made, with split feet, at 29c worth 45c.
" " 4.—Children's regular made Lisle Thread Hose, extra heavy, with spliced knees, at 25c, worth 50c.
" " 5.—Misses' regular made Lisle Thread Hose, extra heavy, with spliced knees, at 35c, worth 75c.
" " 6.—Ladies' full regular made Balbriggan Hose, all colors, at 20c, worth 25 and 30c.
" " 7.—Ladies' full regular Pin Stripe Hose, at 20c, worth 25c.
" " 8.—Ladies' full regular made Pin-head Check Hose, at 30c per pair, worth 45c.
" " 9.—Ladies' full regular made Balbriggan Hose, solid colors, at 35c, worth 50c.
" " 10.—Ladies' fine Lisle Thread Hose, all colors, at 39c, worth 60c.
" " 11.—Ladies' extra heavy Lisle Thread Hose, plain and ribbed, at 49c, worth 75c.
" " 12.—Ladies' Pure Silk Hose, in choice colors and black, all sizes, at 98c, worth $1.50.

Morgan & Adkesson,

253 EAST MAIN STREET,

Keep a full line of

HARDWARE, STOVES, RANGES AND FURNACES, CHEAP!

Galvanized Iron Cornices,

Tin Roofing and Jobbing

A SPECIALTY.

Oct. 1—3m.

THE GREAT WABASH Route.

MANY HOURS

—THE—

SHORTEST ROUTE

TO ALL POINTS

WEST AND SOUTHWEST.

No Change of Cars to CLEVELAND, BUFFALO, ROCHESTER, ALBANY, NEW YORK BOSTON, and all intermediate points. Superior accommodations, and time unequalled.

Departure of Trains at Decatur Station:

Main Line.

GOING EAST.

No. 44,	Atlantic Express	11:45 a. m
" 42,	Lightning Express	10:40 p. m
" 48,	Accommodation arrives	7:00 p. m

The following freight trains will carry passengers with tickets:

Going East		7:30 a. m
Going "		5:00 p. m

GOING WEST.

No. 43,	Fast Line	4:15 a. m
" 45,		3:40 p. m
" 57,	Jacksonville Accommodation,	6:45 a. m

The following freight trains will carry passengers with tickets:

Going west		12:30 p. m
Going "		10:45 a. m

Chicago Division.

On and after Sunday, May 24th, 1885, trains will run as follows on the Chicago Division of the W., St. L. & P. R'y by way of Bement:

GOING EAST.

No. 2,	Chicago Express	12:20 a. m
" 4,	Atlantic Express	12:05 noon

ARRIVE FROM CHICAGO.

No. 3,	St. Louis Express	3:55 a. m
" 5,	St. Louis Mail	3:10 p. m

St. Louis Division.

GOING WEST.

No. 3,	St. Louis Express	4:05 a. m
" 43,	Fast Line	2:35 a. m
" 5,	Fast Mail	3:30 p. m

ARRIVE FROM ST. LOUIS.

No. 3,	Chicago Express	12:05 a. m
" 4,	Atlantic Express	11:50 p. m
" 42,	Lightning Express	10:30 p. m

The following freight trains will carry passengers with tickets on the St. Louis Division:

Going West		5:45 a. m
Arrive from West		6:30 p. m

For Maps, Time Tables, Tickets and any particular information, call on

E. HARWOOD, Agent W. St. L. & P. R. R.
JAS. SMITH, Gen. Traffic Man'gr. F. CHANDLER, Gen. Pass. Agent, St. Louis.

Champaign Division:

Arrive from East		10:40 a. m
Leave for Champaign		1:50 p. m

W. S. OTWELL, Ag't at Decatur.

B. McGORRAY,

**LIFE, FIRE AND T